

Tamarack

NW-R
373.7973
TAMARAC
1950

9

5

0







Tamarack

Published by the Tamarack Staff

Miss Mary McKenna, *Adviser*

Dorothy Cosby, J B Hefferlin, *Co-editors*

Water Color Paintings by Grace Horning

Printed at the Spokane Public Trade School Print Shop



THE BUILDING FROM HOWARD STREET

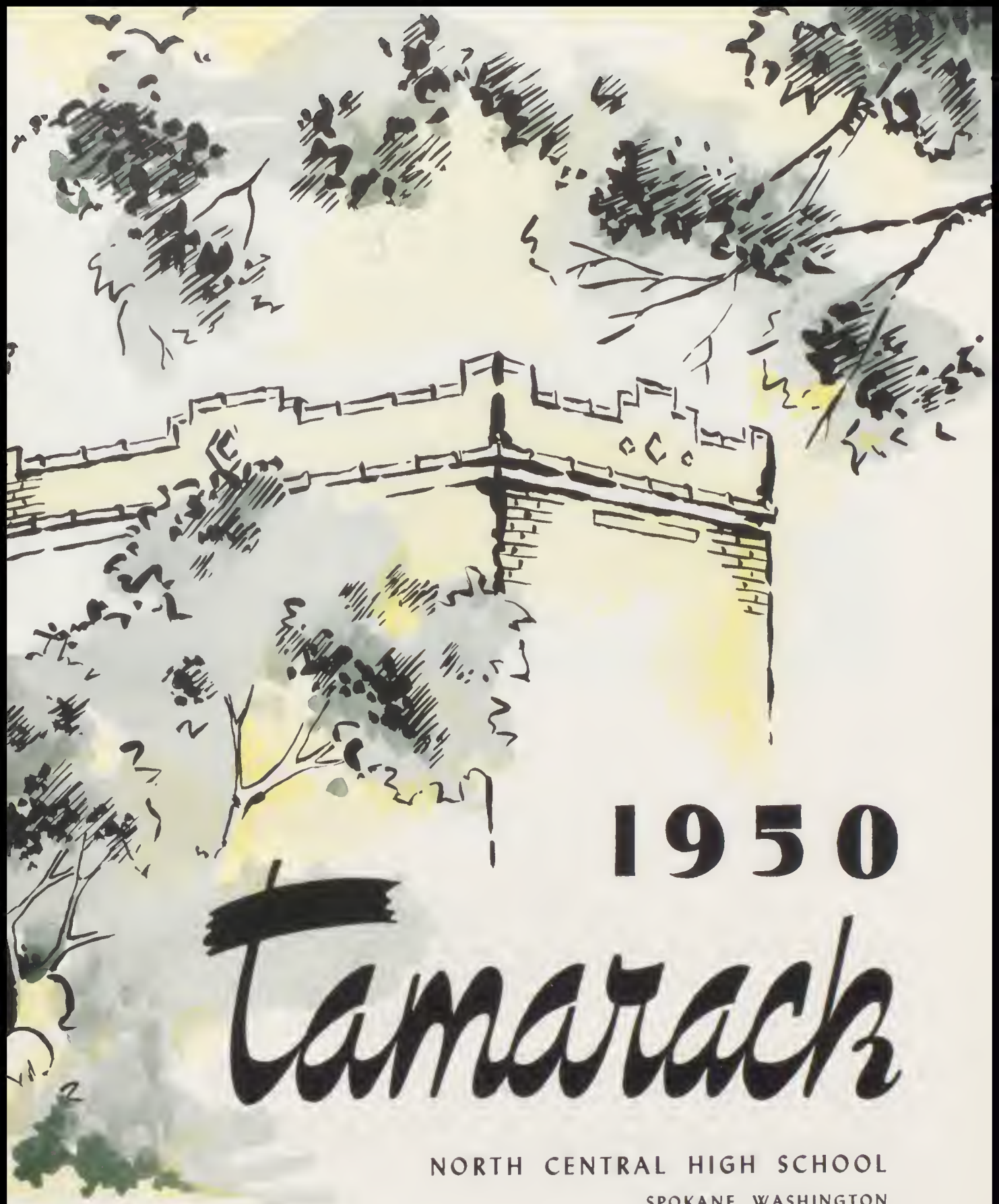

1950

Tamarack

NORTH CENTRAL HIGH SCHOOL

SPOKANE, WASHINGTON

FOREWORD

*Erected on an earthly throne,
She stands in queenly grace,
Her pillars uplifting to the sky,
As though she sees God's face.
She stands forever in our minds,
Dressed in mellow brick.
Her memory will e'er bring back
Our youth that dies so quick.*

A building is only as strong and enduring as the things which give it life. Its beauty cannot be determined by material things. It needs love and understanding to remain more than a monument, a cold and lonely structure.

North Central is a living memorial, dedicated to youth and its ambition. Its halls echo the hopes and dreams, the tears and laughter of its sons and daughters.

It is to our building that we have turned for the theme of the 1950 Tamarack. Symbolic of sorrow, happiness, defeat, and victory, North Central high school will live forever in the hearts of its students.





CONTENTS

Administration and Faculty

The Graduating Classes

Seniors, Juniors, Sophomores, Freshmen

Student Government, Marching Units, Service Groups

Clubs, Publications, Productions, School Life

Boys' and Girls' Athletics, Advertising

Faculty



THE WEST SIDE



JOSEPH TEWINKEL, Principal

ONCE more the Tamarack is in eager hands, adding one more chapter to the glorious history of North Central. It builds its theme around halls which for more than forty years have echoed to generations of fine young people.

It will be fun in coming years to dig out the 1950 Tamarack just to look back. Such retrospection inevitably will center in recalling friends of high school days and teachers who mixed social, recreational, and spiritual interests with sound instruction.

J.M. Tewinkel



WALTER HAWES, Vice Principal

THE appearance of a new Tamarack marks a red letter day at North Central. For the staff, it is a reward for long hours of planning and work; for the student body, a book which is a valued record of your high school days.

North Central has many traditions established by the early graduating classes—good scholarship, good citizenship, athletic achievement, and outstanding publications. Continued success in the carrying out of these traditions is North Central's wish to each of you today.

W. L. Hawes

Muriel L. Allison

Commercial

University of Washington, B.A. in Education; Washington State College; Eastern Washington College of Education.



Edward E. Anderson

English

Eastern Washington College of Education, B.A. in Education; University of California, B.A.; Washington State College.

Mary R. Bacon

Head Librarian

Smith College, B.A.; New York State Library School.



R. A. Baldwin

Mathematics

University of Montana, B.A.; Washington State College; University of Washington.

Robert Barnard

Mathematics

Washington State College, B.S., M.S.; University of Washington.



Mabel V. Beauchamp

Art

University of Washington, B.A.

Verna C. Betz

Mathematics

Washington State College, B.A., M.A.; Eastern Washington College of Education; Whitworth College; University of California.



Bertha Boehme

Foreign Languages, Head

Washington State College, B.A.; University of California; University of Oregon; Columbia University; University of Munich.

Arthur Boettcher

Mathematics, Science

Eastern Washington College of Education, B.A., B.A. in Education; Shurtleff College; Texas Technical College; University of Tennessee.



Donald R. Bonamy

Science

University of Washington, B.A. in Education, Science, Social Studies; Washington State College.

Theodore Boyett

Physical Education, Head

University of Missouri, B.S., M.S.; University of New Mexico, B.A.; University of Iowa; George Washington University; St. Louis University.



Lowell C. Bradford

Music

Reed College, B.A.; Whitman College, M.A.; Washington State College; Whitworth College.

Vern Broadwell

Industrial Arts

Washington State College, B.A., B.A. in Education, Eastern Washington College of Education,



Pearl Butler

Home Economics

Colorado State College, M.A.; Oklahoma College for Women, B.S.; Texas State College for Women; Central State Teachers College; Cameron Junior College.

Grace Campbell

English, Head

Washington State College, B.A.; University of Oregon; University of California; Columbia University; University of Washington.



Roy I. Carriker

Vocational and Social Counselor
Washington State College, B.S., B. Education.

Charles Chandler

Social Studies, Head

University of Idaho, B.S. in Education; Colorado State Teachers College; South Idaho College of Education; Washington State College.



John T. Christenson

English
University of Minnesota, B.A.; Whitworth College, B. Education.

Velma Clausen

English, Commercial

Whitworth College, B.A.; Washington State College; Eastern Washington College of Education.



Helen L. Cleveland

English
Washington State College, B.A., M.A. in Education.

Patricia Damon

Girls' Adviser

Washington State College, B.A., B. Education; University of California.



Alvin B. Danielson

Commercial
College of Puget Sound, B.A., B. Education.

Daniel Davis

English

Washburn College, B.A., B.M.; Colorado State College of Education; University of Kansas.



William Diedrick

Physical Education
Eastern Washington College of Education, B.A., B. Education.

Robert L. Drumheller

English, Dramatics

Whitman College, B.A., M.A.; University of Washington; Harvard University; University of Alberta.



Gladys L. Dunphy

Study Hall
University of Washington, B.A.; Moorhead State Teachers College; Washington State College; Eastern Washington College of Education.

Deloris J. Ellis

Library

Elmira College, B.A.; University of Wisconsin, B.L.S.



Harry O. Finnegan

English, Debate
College of Puget Sound, B.A., B. Education; Columbia University, M.A.

E. C. Frazier

Industrial Arts
Highland Park College, B.S.E.E.



Bessie Graham

Home Economics, Head
University of Washington, B.S.,
M.A.; Columbia University.



James O. Griggs

Commercial, Head
University of Washington, B.A.,
M.A.



Guy L. Griswold

English
North Dakota State Teachers Col-
lege, B.A.; University of Montana,
M. Education; University of
Minnesota.



Kenneth G. Hagen

Industrial Arts
North Dakota State Teachers Col-
lege, B.A., B. Education; Washing-
ton State College, M.A.



Ruth Hetherington

Physical Education
Washington State College, B.S.;
Whitworth College; Spokane Jun-
ior College.



Ernest L. Hix

Science, Head
Washington State College, B.S.,
M.A. in Education.



Robert J. Hoesly

Social Studies
University of Washington, B.A.;
Eastern Washington College of
Education; University of Idaho.



Jean Illsley

Home Economics
University of Minnesota, B.S.



Del Jones

Social Studies
Washington State College, B.S.;
University of Southern California.



Agnes McHugh

Home Economics
Drexel College, Philadelphia, B.S.;
University of Washington; Uni-
versity of Idaho; Washington State
College; Wisconsin State Teachers
College.



Mary McKenna

Journalism, English
University of Idaho, B.A.; Univer-
sity of California; Washington
State College.



Howard McNew

Social Studies
Eastern Washington College of
Education, B.A.; Washington State
College, B.A.



Christine McRae

English
Whitman College, B.A.; Columbia
University; University of Wash-
ington; University of Montana.



John Malterner, Jr.

English

Whitman College, B.A. in Business Ad., Education., M.A. in Education.



Alfonso A. Manfred

Social Studies

Gonzaga University, Ph.B.; Washington State College; Southern Methodist University.



Helen I. Maynard

Retailing

University of Washington, B.A.; Eastern Washington College of Education; University of Oregon.



Kenneth C. Mhyre

Art, Head

Washington State College, B.F.A. University of Calcutta.



Christine G. Neuman

Home Economics

University of Nebraska, B.S., M.A.; Eastern Washington College of Education.



Paul H. Neuman

Science

Washington State College, B.S.E.E.; University of Washington.



John Norby

Mathematics

University of Idaho, B.S. in Ed.; University of California; Gonzaga University.



P. H. Nygaard

Mathematics, Head

University of Minnesota B.A., M.A.; St. Olaf College; Washington State College; Gonzaga University.



Genevieve Oppen

Foreign Languages

Willamette University, B.A.; University of Washington, M.A.; Gonzaga University; University of Oregon.



Mary K. Paulson

Commercial

University of Minnesota, B.S.; California State Teachers College; University of Idaho; University of Washington; Washington State College; Gonzaga University.



Elsa M. Pinkham

Physical Education, Head

Sargent College, B.S.; Harvard University; University of California; University of Washington; Washington State College.



Charles Randall

Social Studies

Willamette University, B.A., M.A.; Washington State College, LL.B.; University of Denver.



Margaret Rawlings

English

University of Idaho, B.A.; University of California; University of Southern California.



Warren J. Riopelle

Social Studies

University of California in Los Angeles, B.A., M.A. in History; Whitworth College.



John Rodkey

Social Studies
Whitworth College, B.A., B.Ed.

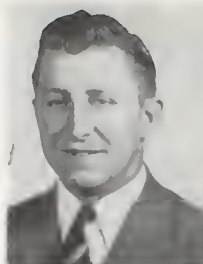

George A. Smith

Science
Colgate University, B.A., M.A.;
College of Puget Sound.

Violet Starkweather

Commercial
Oberlin College, B.A.; University
of California, M.A.; Columbia
University; Western Reserve Uni-
versity; University of Washington;
Certificate of Study, Paris, France.



Lewis Stevens

Attendance
Eastern Washington College of
Education, B.A.; Washington State
College; Whitworth College; Gon-
zaga University.

W. Stanley Taft

Music
Occidental College, B.A., M.A.;
San Jose State College; Washing-
ton State College.



Frances Theis

Foreign Languages
University of Montana, B.A.;
Washington State College; Uni-
versity of California.

J. Wesley Taylor

Safe Driving
University of Southern California,
B.S., Science of Ed.; University of
Oregon, M.A.; University of Wash-
ington; Washington State College;
University of California; Univer-
sity of Illinois; Columbia Univer-
sity; University of Oregon Medical
School.



George Theodorson

Industrial Arts, Head
Washington State College, B.A.

Harold Thompson

Mathematics
Northwestern University; Gonzaga
University; Eastern Washington
College of Education, B.A., B.Ed.



Wilhemine Timm

Science
University of Minnesota.

Paul E. Tobie

Science
Whitman College, B.S.; University
of Oregon, M.S.



Emery C. Watte

Social Studies
College of Puget Sound, B.A.,
B.Ed.; University of Washington.

William M. Whitaker

Social Studies, Safe Driving
Kansas State College, B.S., M.Ed.



Ruth Winkley

Commercial
University of Wisconsin, B.A.;
University of California, M.A.;
University of Washington.

Marjorie Stoner
Secretary

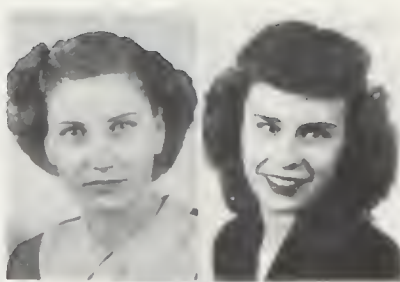

Patricia Fitzpatrick
Attendance clerk



Vera Bayley
Bookroom clerk



All this—and teachers too! Preparing the faculty banquet are the Messrs. Hawes, Baldwin, Hoesly, McNew, and Hagen.

Graduates



THE SOUTH ENTRANCE

THE JANUARY CLASS



"Wheel" Appeal

Descending the stairs from a senior A meeting are: Front row: Dorothy Mele, secretary; Dorothy Cosby, president; Bill Jobb, treasurer. Second row: Kathleen Bigham, vice president; George Manos, sergeant at arms. Back row: Mr. Malterner, Mr. Manfred, and Mr. Taft, advisers.

Dewey Almas

Math

Baseball; Art Club, Vice President; Tamarack Representative; Winner, 1949 "Painting of Year Contest."



Robert Neil Austin

Math

News Staff, Circulation Manager; Tamarack Staff, Senior Editor; Spanish Club; Library Representative; S. R. A.; Senior A Honor Roll.

Frances Elizabeth Bennett

Math

Girls' League Treasurer; Color Guard; Red Feather; Color Girl, Historian-Reporter; Tennis Team; Swimming Team, Chairman; Track; Basketball; Badminton; Volleyball; Softball; All-Activity Shield; Senior A Honor Roll; League Honor Roll 6 Times; Big Cousin; News Staff, Associate Editor, Girls' Sports Editor; Tamarack Staff, Faculty Section Editor, Girls' Sports Editor; Doll Shop; Operetta; Spring Pageant; All-School Play; Central Council; Amores Librorum, Vice President; Quill and Scroll, Secretary; Library Representative; Red Cross Representative.



Dick Bauman

Math

Football, Manager; Tamarack Representative; Traffic Squad; Grounds Squad; Track, Manager; Ad Staff, News.

Kathleen Thelma Bigham

Math

Senior Class Vice President; Red Feather; Color Guard; Color Girl; Tennis Team; Swimming Team, Chairman; Track; Basketball; Badminton; Volleyball; Softball; All-Activity Shield; Senior A Honor Roll; League Honor Roll 6 Times; Big Cousin; News Staff, Girls' Sports Editor; Doll Shop; Operetta; Spring Pageant; All-School Play; Senior Class Play; Central Council; Quill and Scroll; Library Representative.



Betty Leona Blackwood

Social Studies

Graduated in 3½ years. Senior Counselor.

James Daniel Blodgett

Industrial Arts

Football; Basketball; Track; Warriors; Choir; Operetta; Dance Committee; Federation Representative.



Shirley Box

Home Economics

Floyd Bursch

Math

Football; Basketball; Track; News Representative.



Dennis Lee Cantrell

Science

Basketball; Track; Warriors.

Gale Daniel Carlson

Math



Gilbert Clark

Social Studies

Federation Representative; Home Room President; Operetta.

Dorothy Cosby

Math

Senior Class President; 1950 Tamarack Co-Editor; Red Feather Chairman; News Staff, Managing Editor; Junior Press Club, Vice President; Student Advisory Committee; Better North Central Committee; Central Council; A. S. C.; Color Girl; Operetta; Spring Pageant; League Representative; Vox Puellarum; Latin Club; Quill and Scroll; Senior A Honor Roll.

John Robert Cobb

Science

News Representative; Spanish Club; Federation Representative.



Kenneth Duane Cool

Social Studies

Graduated in 3½ years. Operetta; Grounds Squad; Choir; Home Room President.



Marilyn Anne Crandell

Art

Transferred from Seattle. League Honor Roll; Gym Locker Monitor; League Representative; Chorus.

Gayle Davis

Commercial Art

Transferred from Lewis and Clark High School. Art Club.



Hazel Marjorie Dean

Social Studies

Red Feather; Color Girl; Library Representative; News Staff, Exchange Editor, Ad Staff; Latin Club; Tamarack, Senior Editor, Ad Staff; Spring Pageant; Hall Proctor; Big Cousin; Senior Counselor; League Honor Roll; Spring Sports; Basketball; All-Activity Shield.

Nancy Dixon

Social Studies

Red Feather, Sergeant at Arms; Vox Puellarum; News Staff; News Representative; Spring Pageant; Con Deputy; Locker Monitor; League Honor Roll 2 Times; Baccalaureate Committee; Spring Sports; Basketball; Volleyball.



Leona Mae Edgerton

Home Economics

League Representative; Big Sister; Badminton; Basketball; Volleyball; Tumbling; Hall Proctor; Roll Checker.

Walter Eva

Math

Track; Basketball; Football; Baseball; Federation Representative.



Norma Lillian Fairfax

Commercial

Graduated in 3½ years. Red Cross Representative; News Representative; Color Girl; Home Room Chairman; Library Representative; Hall Proctor; Big Sister; Tamarack Staff, Faculty Editor; Roll Checker; Bookroom Helper; League Honor Roll 7 Times; Senior A Honor Roll.

Shirley Ann Feeder

Science

Girls' League President; Football Princess Attendant; A. S. C.; Central Council; Conduct Board; Athletic Board; Hall Guard Commissioner; Vox Puellarum, Vice President; Math Club; Latin Club; Color Girl, Secretary-Treasurer; Red Feather; Home Room Chairman; Library Representative; League Representative; Floor Chairman; Gym Office Monitor; Doll Shop; Spring Pageants; Tennis Team Manager; Basketball Manager; Badminton; Volleyball.

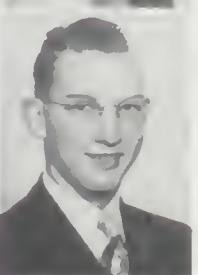

Robert Joseph Firor

Industrial Arts

Football; Basketball; Baseball; Con Deputy; Hall Proctor.

Joanne Frounfelter

Home Economics

Library Worker; Library Representative; Spring Pageant; Big Sister; After-School Sports.



Mary Jane Grady

Social Studies

Color Girl; League Representative; Gym Monitor; Library Representative; After-School Sports; All-Activity Shield; Roll Checker.

Dave Gray

Science

Library Representative; Federation Representative.



Dorothy Ann Haight

Math

Color Girl; Red Feather; A. S. C.; Central Council; Co-Head Gym Department; Athletic Board; Tennis Team; Gym Office Monitor; Library Representative; Tamarack Representative; News Staff; Tamarack, Ad Staff; Vox Puellarum, Reporter; Quill and Scroll; Doll Shop, Lead; Spring Pageant; After-School Sports; Student Representative Assembly.

Roberta Ann Hanks

Commercial

Graduated in 3½ years. Locker Monitor; Big Sister; Home Room Roll Checker; Latin Club, Secretary.



Richard Hawley

Math

Shirley Ann Hinkle

Commercial

Girls' League Secretary; Student Representative Assembly, Secretary; Vox Puellarum, Sergeant at Arms; Red Feather; Color Girl; Doll Shop, Dance Lead; Operetta; Spring Pageant; Quill and Scroll; Junior Press Club; News Staff, Advertising Manager, Assistant News Editor; Tamarack Staff, Senior Editor, Assistant Advertising Manager; League Representative; Girls' League Floor Chairman; Red Cross Representative.



Donald J. Hesselman

Commercial

News Staff, Business Manager; Tamarack Staff, Business Manager, Senior Editor; Quill and Scroll; Senior A Honor Roll.

Joyce Lee Hoffman

Commercial

Transferred from Sprague, Wash. Graduated in 3½ years.



Victor Wallace Hudson

Industrial Arts

Hall Guard; Boys' Glee Club.

Audrey Ann Hunt

Art

Graduated in 3½ years. Math Club; Spanish Club; Girls' Swimming Team; League Honor Roll; Senior A Honor Roll; Big Sister.



William Jobb

Math

Senior Class Treasurer; Track; Football; Basketball; Federation Council; A. S. C.

Loretta Jean Jones

Home Economics

Girls' League Honor Roll.



Evelyn Jeanne King

Commercial

Color Girl; Red Feather, Secretary; Spring Pageant; News Representative; Central Council; Spanish Club; Big Cousin; League Honor Roll 5 Times; Library Monitor; After-School Sports; All-Activity Shield, Two Bars.

Loel Ann Kuhrt

Social Studies

Transferred from Lewis and Clark. Graduated in 3½ years. News Representative; Latin Club; Westernaires; After-School Sports; Choir.



Ray Fredrick Lackey

Science

News Representative; Intramural Basketball, Wrestling; Grounds Squad; Traffic Squad.

Russell John Lackey

Math

Intramural Basketball, Wrestling; Grounds Squad.



Donald H. Lane

Industrial Arts

Federation Representative; Tennis Team; Basketball.

Robert M. Lewis

Social Studies

Concert Band; Junior Band; Pep Band; Latin Club.



Mary Ann Loan

Commercial

All-Activity Shield; Red Feather; Spring Pageant; Library Representative; Basketball; Volleyball; Badminton; Tennis.

Robert Donald Lockhart

Industrial Arts



Mary Irma Luchini

Home Economics

Gym Monitor; Big Sister; Hall Guard; Baseball; Basketball; Badminton; Volleyball; Tumbling; Assistant Library Representative.

Melvin Lunde

Industrial Arts

Track.



Paul T. Lydig

Industrial Arts

Alan A. McReynolds

Math

Pep Band; Concert Band; Track; Intramural Basketball; Wrestling; Grounds Squad.



Norma Jean McVay

Commercial

Transferred from Portland, Oregon. Graduated in 3½ Years. League Representative; A.S.C.; Central Council; Library Worker; Locker Monitor.

George M. Manos

Industrial Arts

Football, Captain; Baseball; Track; Warriors; Boys' Federation Representative; Con Deputy; Sports for All; Senior Class Sergeant at Arms.



Dorothy Jean Mele

Science

Football Princess; Girls' League Vice President; Senior Class Secretary; Choir, Vice President; Vox Puellarum, President; Thespians, President; Spanish Club; Amores Librorum; Quill and Scroll; Operetta, Lead; Doll Shop, Lead; Spring Pageant; All-School Play, Lead; News Staff; Melody Capers; A.S.C.; Central Council; Student Representative Assembly; Color Girl; Red Feather.

Fred Mitchell

Math

Football; Federation Council; A.S.C.



Richard Eugene Morphy

Industrial Arts

News Representative; Hall Guard.

Doris Astrid Nelson

Math

Red Cross Representative; Color Girl; Spring Pageant; Operetta; Doll Shop; League Representative; A.S.C.; Central Council; Tennis Team; Red Feather, Historian-Reporter; Tamarack Staff; News Staff; Quill and Scroll; Commencement Committee; Con Deputy; League Honor Roll 6 Times; Senior A Honor Roll; Big Cousin.



Dorine Evelyn Paul

Social Studies

Girls' League Office Monitor; Slip Collector; Art Club; Library Representative; League Honor Roll 3 Times.

Donald Webster Perry

Math

Football; Basketball; Baseball;
Home Room President; Student
Representative Assembly.



Jo Anne Pike

Home Economics



Dolores Elleen Piper

Home Economics

Red Cross Representative.



Mary Ann Reilly

Home Economics

Graduated in 3½ years. Color
Girl; Red Feather; Doll Shop;
Spring Pageant; League Honor
Roll.

Richard Erwin Richardson

Math

Stage Crew; News Representative.



Dolores Mae Scollard

Art

Library Representative; Office
Worker; Pageant; Hall Guard.

Barbara Jean Seiser

Math

Graduated in 3½ years. A. S. C.;
Vox Puellarum, Secretary; Com-
mercial Club, President; Football
Princess Attendant; Home Room
Co-Chairman; Red Feather; Color
Girl; Basketball; Library Repre-
sentative; Doll Shop; Math Club;
Volleyball; League Honor Roll 7
Times; All-Activity Shield; Spring
Sports; Roll Checker; Gym Moni-
tor; Big Cousin; Spring Pageant.



Marilyn Alene Shields

Social Studies

Color Girl, Chairman; Red Feath-
er; A. S. C.; Central Council; Co-
Head of Gym Department; Spanish
Club; Quill and Scroll; News Staff;
Tamarack Staff; Spring Pageant;
Doll Shop; Badminton Manager;
Basketball; Tennis; Con Deputy;
Home Room Vice President;
League Honor Roll.

Marcia Louise Sipes

Commercial

Graduated in 3½ years. Transfer-
red from Edmonds, Washington.
Spanish Club; Hall Guard; Big
Sister.



Robert Somers

Industrial Arts

Basketball; Baseball; Operetta;
Tepee Lighter; Choir; Home Room
Officer; Melody Capers.

Beverly Steagall

Home Economics

League Representative; Roll
Checker; Locker Monitor; Library
Representative.



William Alonzo Stewart

Math

Graduated in 3½ years. Sports
Editor, News Staff; Home Room
President, Secretary; Federation
Representative; Hall Guard.

Howard C. Strick

Social Studies

Football; Track; Baseball, Man-
ager; Boys' Federation Repre-
sentative; A. S. C.; Warriors; News
Representative.



Joanne Marie Stromme

Home Economics

Tamarack Representative; Library
Representative; Ice Skating.

Norma Ellen Tefft

Home Economics

Red Feather; Hall Proctor; League Representative; League Honor Roll; Big Cousin; Doll Shop; Spring Pageants; News Representative; All-Activity Shield; Home Room Secretary; Senior Counselor; Roll Checker.

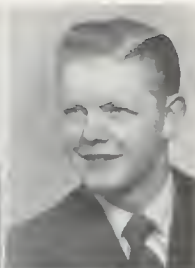

Kenneth Thompson

Math

Intramural Softball; Basketball.

Dona Jean Tice

Social Studies

Transferred from Valleyford, Washington. Big Cousin; League Representative; Library Representative; Tamarack Representative.



Peggy Anne Till

Home Economics

Library Representative; League Representative; Operetta; Doll Shop; Melody Capers; Hall Guard.

T. John Tollefsen

Manual Arts

Band.



Murlin Varner

Math

Math Club, President; Grounds Squad, Commissioner; Boys' Federation Representative; Conduct Board.

Norris Vevea

Math

Hall Guard.



Catherine Caroline Wagner

Math

Red Feather; Color Girl; Doll Shop; Spring Pageants; Vox Puel-larum; Math Club; News Representative; Red Cross Representative; All-activity Shield; League Honor Roll 5 Times; Library Representative; Big Sister; Con Deputy.

Earl Wash

Industrial Arts



Delores Minnie Watt

Science

Graduated in 3½ years. Transferred from Klamath Falls, Oregon. Red Feather; Commercial Club; Big Cousin.

Maryellen Wilson

Social Studies

Transferred from Rogers. Tamarack Staff, Advertising Manager, Senior Editor; News Ad Staff; Red Feather; Color Girl; Con Deputy; Hall Guard; League Representative; Big Cousin; League Office Monitor; Rest Room Monitor; Girls' League Honor Roll 4 Times.



Gene Wingard

Math

Track; Boys' Federation Representative; Home Room Secretary.

Donald Albert Wold

Commercial

Spanish Club, Treasurer; A. S. C.; Red Cross Representative.



Wanda Jean Wubbens

Social Studies

Transferred from Coeur d'Alene, Idaho. Graduated in 3½ years. Home Room President, Secretary; Color Girl; Baseball; Volleyball.

Barbara Ellen Wright
Commercial
 Library Worker; F. H. A.

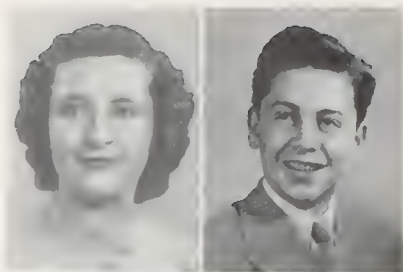

Ralph Young
Industrial Arts

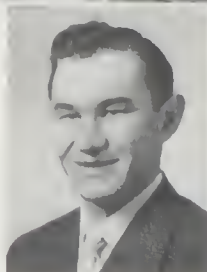

Robert Ytreeide
Industrial Arts
 Football; Baseball; Track; Basketball; Traffic Squad; Warriors; Home Room Vice President; Fire Squad.

January Graduates Not Pictured

Roy Card
 Robert Groom

Dale Hundebly
 Harold Langland
 Ronald Leinan

Gerald Ross
 William Shawley

THE CLASS HONOR ROLL

To qualify for the Scholastic Honor Roll, a senior A must have a grade average of B or better and have made at least 16 credits in a Spokane high school with no semester grade below D. The following seniors, in order of their averages, have met these qualifications:

Frances Bennett	M	William Stewart	M	Donald Wold	C
Dorothy Cosby	M	Don Hesselman	C	Neil Austin	M
Dorothy Haight	M	Dorothy Mele	SC	Kathleen Bigham	M
Barbara Wright	C	Erwin Richardson	M	David Gray	SC
Audrey Hunt	A (M club)	Kenneth Thompson	M	Robert Firor	A
Shirley Feeder	SC	Donald Perry	M	Marilyn Shields	SC S
Doris Nelson	M	Norma Fairfax	C	Hazel Dean	SC S

THE JUNE GRADUATES



"Ruling Rods"

June class officers were, front row, left to right: Dick Wrenn, president; Ray Edwards, vice president; Miss Patricia Damon, adviser. Second row: Shirley Farrell, secretary; Joyce Lee, treasurer. Third row: Dick Edwards, sergeant at arms.

Evelyn Chandler Abbott

Home Economics

Graduated in 3½ Years. Library Representative; Exit Door Monitor; Art Library Monitor; Library Worker.



Erma Jean Alexander

Home Economics

Color Girl; Red Feather; Home Room Chairman; League Honor Roll 7 Times; Doll Shop; Spring Pageant; All-Activity Shield; League Office Monitor; News Representative; Library Representative; Library Worker.

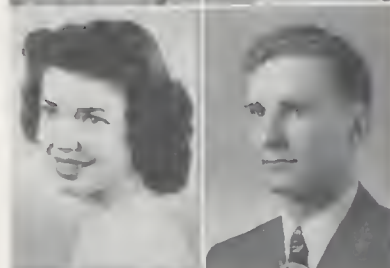

Edwin Anderson

Social Studies



Arnold Boyd Arnot

Science

Transferred from Troy, Idaho. Grounds Squad.

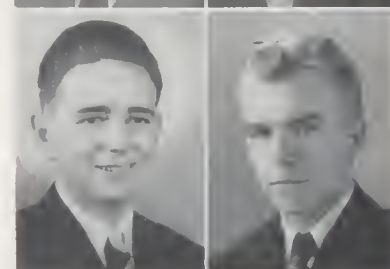

Barbara Barrett

Commercial

Graduated in 3 Years. Home Room President; Choir; Operetta; Melody Capers; Library Worker; League Honor Roll; After School Sports.

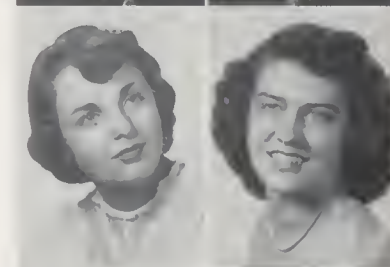

Donald Mike Barth

Math

Track; Cross Country; Warriors, Treasurer, Sergeant at Arms.



David Baxter

Industrial Arts



Margarette Ableman

History

Transferred from Stanfield, Oregon.

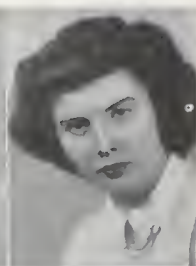

Merlyn Leslie Anderberg

Math

Band; Pep Band, Leader; News Staff, Associate Editor, Managing Editor; Tamarack Staff; Junior Press Club, Vice-President; Quill and Scroll; Math Club; Latin Club; Amores Librorum, President; Baseball; Tennis; Basketball, Manager; Federation Representative; Better North Central Committee.



Gordon Anderson

Math

Golf Team; Choir; Radio Choir; Melody Capers; Operetta.



Donald L. Atkinson

Math

Transferred from Gonzaga.



Clarice Joan Barth

Foreign Languages

Red Feather; Golf, Captain; Ice Skating, Chairman; Spring Pageant; Doll Shop; Latin Club; Big Cousin; All-Activity Shield; League Representative; Library Worker; Badminton.



Bernadean Mae Bartleson

Home Economics

Red Feather; Basketball; Softball; Volleyball; Track; Doll Shop; Spring Pageant; Operetta; Red Cross Representative; Home Room Secretary; Big Cousin; Commercial Club; League Honor Roll 4 Times; Library Representative; Con Deputy; Hall Proctor; All-Activity Shield.



Richard Louis Becker

Math

Football; Track; Baseball; Federation Council; Sports-for-All Football, Wrestling.



Carol Lee Benner

Social Studies

Doll Shop; Color Girl; All-Activity Shield; 1 Bar; Art Club; Track; Latin Club; Softball; Volleyball; Basketball.



Valma Lucille Bennett

Math

News Staff, Associate Editor; Tamarack Staff; Quill and Scroll; League Honor Roll 6 Times; Library Worker; Red Cross Representative; Big Cousin.

Ken Benshoof

Science

Federation, President, Vice President; Basketball; Baseball; Football; News Staff, Sports Editor; Warriors, Secretary; Athletic Board, Secretary; Band.



Curtis D. Bentley

Math

Football; Basketball; Baseball; Federation Representative.

Jean Ellen Berglund

Social Studies

Transferred from Tacoma. Library Worker; Westernaires, Treasurer.



Barbara Mae Birnel

Art

Transferred from Seattle.

Harriet Jean Blair

Social Studies

All-Activity Shield; Basketball; Volleyball; Badminton; Track; Library Worker; Latin Club, Secretary; Tamarack Representative; Big Cousin.



Gary Blomgren

Social Studies

Graduated in 3½ Years.

Larry Eugene Bockstruck

Math

Traffic Squad; Westernaires, Vice President; Hall Proctor; Home Room Secretary.



James M. De Wolfe Bohanon

History

Graduated in 3½ Years. Doll Shop; Operettas; Melody Capers; News Representative; Choir; Boys' Glee Club.

Shirley Ann Boutwell

Art

Art Club; Red Feather; Color Girl; Operetta; Melody Capers; Spring Pageant; All-Activity Shield; Big Cousin.



Bennie Lucille Bowcutt

Commercial

Don Bredesen

Science

Spanish Club; Library Representative; Sports-for-All Representative; Basketball; Softball; Baseball; Track; Cross Country.

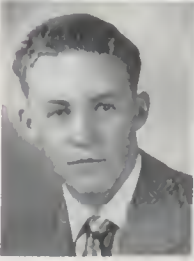

Clayton Robert Brooks

Math

Velda Jean Brooks

Commercial

Central Council; Red Cross Representative; Locker Monitor; League Representative; League Office Monitor.



Marianne Brown

Commercial

Transferred from San Francisco. Latin Club.

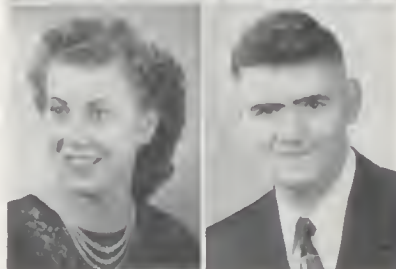

Richard W. Brumfield

Science

Transferred from Hermiston, Ore. Rifle Club.

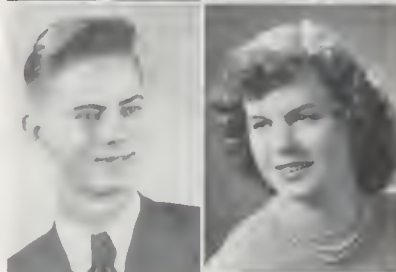

Gwennyn Thomas Burch Jr.

Math

Math Club; Amores Librorum, Vice President; Band, Soloist; Bandmaster; Clarinet Quartet; Pep Band; Doll Shop Orchestra; Library Representative; Senior A Honor Roll.

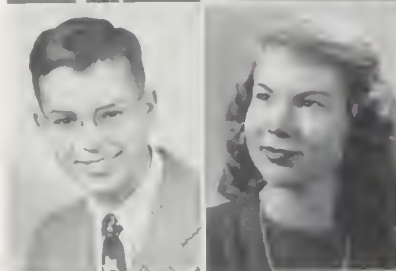

Alvin D. Byrne

Math

Senior A Honor Roll; Amores Librorum, Secretary; Math Club; Quill and Scroll, President; News Staff, Sports Editor; Home Room Treasurer, President; Tennis; Tamarack Staff; Library Representative.

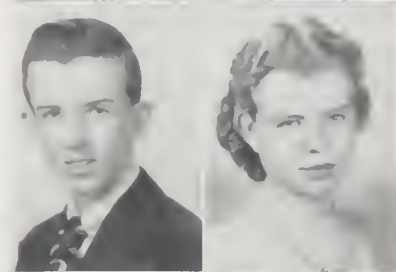

Barbara Elizabeth Carr

Math

League President; Student Representative Assembly; Color Girl, Sergeant at Arms; Red Feather; Latin Club, Secretary; Quill and Scroll, Vice President; News Staff, Associate Editor; Junior Press Club; Vox Puellarum; Doll Shop; Spring Pageant; Amores Librorum; After School Sports; Con Deputy; Red Cross Representative; Senior A Honor Roll.

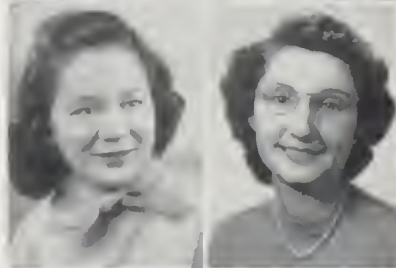

Kathleen Malinda Champlin

Art

Art Club, Sergeant at Arms; Doll Shops; Spring Pageants; Red Feather; League Honor Roll 4 Times; Student Representative Assembly; Big Cousin; Roll Checker.

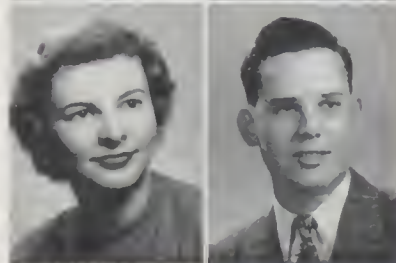

Jenette L. Brown

Music

Transferred from Silverdale, Wash. Thespians; Choir; Golf; Ice Skating; Operetta; Doll Shop.

Adren Ray Browning

Science

Transferred from Libby, Mont. Grounds Squad; Traffic Squad; Latin Club; Westernairs.

Barbara Allene Bulloch

Commercial

Doll Shop; Roll Checker; Swimming.

Beverly M. Bynon

Social Studies

Transferred from Portland. Home Room Treasurer.

Joyce Eileen Byrne

Math

Tennis Team, Captain; Red Feather; Color Girl; Doll Shop, Lead; Spring Pageant; Amores Librorum, Secretary; Math Club, Secretary; All-Activity Shield, 1 Bar; Library Worker; Student Representative Assembly, Assistant Sergeant at Arms; League Honor Roll 7 Times; Big Sister; Tamarack Representative; After-School Sports; Tamarack Staff; Senior A Honor Roll; Conduct Board; Hall Proctor Commissioner.

Doris Casteel

Home Economics

Roll Checker.

William Ray Chandler

Science

Red Cross Representative.

Charles Howard Chandler

Science

Basketball; Football; Band; Home Room President; Federation Representative.



Violet Christman

Art

Art Club; Doll Shop.

Joanne Clark

Home Economics



George Clark

Social Studies

Transferred from Cheney, Wash. Boxing; Baseball.

Milo M. Clark

Industrial Arts

Football; Cross-Country; Sports-for-All Representative; Sports-for-All Swimming, Wrestling, Basketball, Boxing, Softball, Volleyball.



Thomas L. Clutter

Social Studies

Student Representative Assembly Alternate; Band, Drum Major; Tamarack; Boys' Chorus; Orchestra, Sergeant at Arms; Special Band; News Representative; Tennis.

Joan Ruth Kay Cochran

Foreign Languages

Color Guard; Vox Puellarum President; Hall Guard Commissioner; Conduct Board; League Quartet; Red Feather; Color Girl; Tennis; After School Sports; All-Activity Shield, 2 Bars; Operettas; Doll Shop, Lead; Spring Pageants; Melody Capers; Teepee Lighters; League Representative; News Representative; Tamarack Representative; Red Cross Representative; Spanish Club; Latin Club.



Elizabeth Joan Coe

Commercial

Transferred from Tacoma. Red Cross Representative; Library Worker; News Staff, News Editor; Tamarack Staff, Associate Editor; Vox Puellarum, Secretary; Spanish Club, President; Commercial Club, Treasurer; Quill and Scroll, Secretary; League Honor Roll 4 Times; Big Cousin.

Roselie Ann Collins

Commercial

Red Feather; Color Girl; Student Representative Assembly; Spring Pageants; League Honor Roll 4 Times; All-Activity Shield; News Representative; Track; Volleyball; Big Cousin; Library Representative.



Leta Cook

Art

Art Club; Vox Puellarum; F. H. A. All-Activity Shield, 2 Bars; After School Sports; Swimming, Assistant Chairman; Doll Shop; Spring Pageants; Operettas; League Honor Roll 7 Times; League Representative; Red Cross Representative; Student Representative Assembly, Color Unit, Con Seating, Con Scheduling Committees; Red Feather; Color Girl; Locker Monitor; Restroom Monitor; Walk Slip Chairman; Roll Checker; Big Cousin.

Patricia Ann Cook

Commercial

Big Cousin; Hall Guard; Tamarack Representative; Volleyball; Basketball; Library Worker.



Diane Louise Crow

Science

Thespians, Secretary, Vice President; Red Feather, Sergeant at Arms; Color Girl; Health Representative; League Representative; News Representative; Hall Guard; Tamarack Representative; Doll Shop; Operettas; All School play; League Honor Roll 4 Times.

Charles Edward Crow

Math

Band; Student Representative Assembly Alternate.



Joyce Sidney Culkin

Social Studies

Graduated in 3½ Years. Gym Monitor; Spring Pageant; Assistant Library Monitor.

Darrell Lomon Day

History

Transferred from Portland.

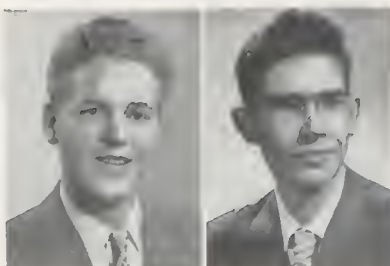

Gerald D. Davis

Science

Westernaires; Band, Secretary; Orchestra; News Representative; Pep Band.

Laura Mae Daub

Commercial

Graduating from Summer School.

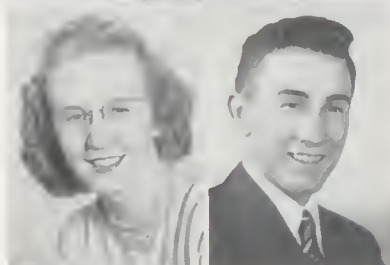

Donald E. Defeyter

Math

Spanish Club; Federation Representative; Basketball; Baseball; Home Room Representative.

Tom L. Deno

Science

Transferred from Gonzaga. Baseball; Traffic Squad; Tamarack, News Advertising Staff; Sports-for-All; Federation Representative; Federation Council.

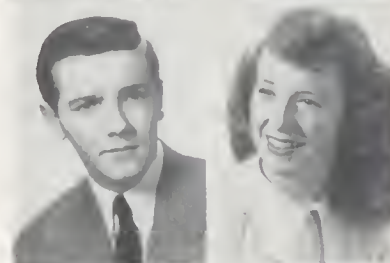

Lois Jacqueline Desarro

Math

Color Girl; Red Feather; Vox Puellarum; Spanish Club; Student Representative Assembly; Library Representative; Volleyball; Badminton; Spring Pageant; Big Cousin; Hi-Nite Council.

Thelma Doggett

Commercial

Math Club, Vice President; News Representative; Color Girl; Red Feather; Social Service Committee, Chairman; Big Cousin; Advisory Committee; Commercial Club; Home Room President; Hall Monitor; Locker Monitor; Doll Shop; Spring Pageant; League Honor Roll 8 Times; All-Activity Shield, 1 bar.



Joanie Dunham

Commercial

Red Feather; Color Girl; Commercial Club, Secretary; Vox Puellarum, Historian; Big Cousin; Home Room Chairman; Red Cross Representative; Doll Shop; Spring Pageant; Hall Guard; After-school Sports; League Office Monitor; Spanish Club; Roll Checker; Better North Central Committee; League Honor Roll 6 times; All-Activity Shield.

Patricia J. Dunlap

Home Economics

League Honor Roll 8 Times; Red Cross Representative; Home Room President; Student Representative Assembly; Spring Pageant; After-school Sports; Tamarack Representative; Nurse's Assistant; Color Girl; Hall Guard; Red Feather; Roll Checker.

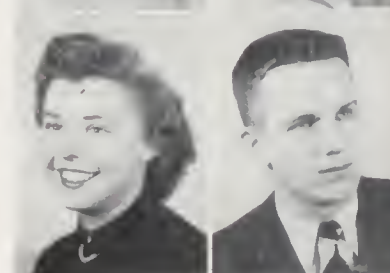

Richard Walter Edwards

Math

Transferred from West Valley. Senior Class Sergeant at Arms; Basketball; Fresh Baseball; P. T. A., Representative; Warriors.

John Albert Edwards

Social Studies

Transferred from West Valley. Football; Basketball; Baseball; Track; Federation Treasurer; Head of New Boys Stag; Tamarack Representative.



Ray Edwards

Math

Senior Class Vice President; Federation Representative; Home Room President; Band.

Don Eilmes

Math

Cross-country; Track; Federation Representative; Home Room President; Football; Sports-for-All.



Barbara Lee Elmslie

Foreign Languages

Vox Puellarum, Treasurer; Spanish Club, Vice President; Amores Librorum; Math Club; Red Feather; Color Girl; Spring Pageant; Doll Shop; Tennis; Volleyball; Badminton; Roll Checker; Big Cousin; League Honor Roll 4 Times.

Sarajenniel A. M. Emerson

Commercial

Graduated in 3 Years. Red Feather; Vox Puellarum; Math Club; Commercial Club; Latin Club; Westernaires; League Honor Roll 6 times; Scholastic Honor Roll; Basketball; Volleyball; Badminton; Tennis Baseball; Track; Spring Pageant; Doll Shop; Library Representative; All-Activity Shield, 1 bar; Library Worker.

Donald D. Ernst

Math

Band, Head Librarian; Pep Band; Doll Shop Orchestra; Grounds Squad; Traffic Squad; Math Club; Sergeant at Arms; Chess Club; Debate.

Donna Kay Evans

Music

League Quartet; Doll Shop; Operetta; Melody Capers; Golf; After School Sports; Teepee Lighters; League Representative; Three Fives; Choir; Hall Guard.

Beverly Ann Fanning

Art

Art Club, Secretary; Choir, Sergeant at Arms; Library Worker; Teepee Lighters, Secretary; Red Feather; Operetta; Doll Shop; Spring Pageant; Melody Capers; League Honor Roll; Big Cousin; Gym Monitor; Volleyball; Scholastic Honor Roll; League Quartet.

Barbara Ferree

Music

Transferred from Vancouver. Vox Puellarum, Vice President; Choir; League Quartet; Red Feather; Orchestra; Doll Shop; Operetta; Spring Pageant; Scholastic Honor Roll; League Honor Roll; Debate; Home Room President; League Office Secretary; After School Swimming.

Edward Fiskness

Art

Federation Secretary; Baseball; Warriors; Federation Representative; Sports-for-All, Chairman; Red Cross Representative; Home Room President, Secretary; Tamarack Representative.

Richard O. Ford

Science

Home Room President, Vice President; Grounds Squad; Red Cross Representative; Operetta; Doll Shop; Choir; Football; Track; Radio Choir; Basketball; Baseball; Federation Representative.

thirty-two



Shirley Mae Enderson

Commercial

Cheerleader; Color Girl; Vox Puellarum; League Honor Roll 6 Times; Big Cousin; Doll Shop; Spring Pageants; Home Room Chairman; Red Cross Representative; Roll Checker; After School Sports; All-Activity Shield.

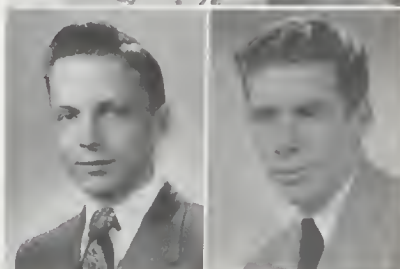

Dave Eske

Manual Arts



Ruth Ewell

Social Studies

Transferred from Lewis and Clark. Red Cross Representative; Library Worker.



Shirley Mae Farrell

Foreign Languages

Red Feather, Chairman; Color Girl; Secretary of Senior Class; Amores Librorum; Jr. Red Cross Representative, N.C. President; City and County Jr. Red Cross Council, President; Tamarack Representative; Doll Shops; Operetta; Spring Pageant; All-School Play; Roll Checker; After School Sports; League Honor Roll; Scholastic Honor Roll; Big Sister.

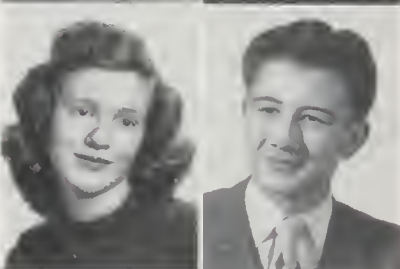

Charles Andrew Feske

Social Studies

Federation Council; Baseball; Cross-country; Football; News Representative; Library Representative.

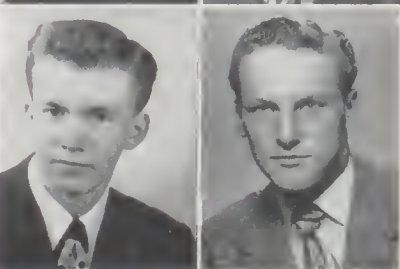

William Harold Flinn

Science

Football; Baseball; Track; Basketball; Warriors; Traffic Squad, Commissioner; Conduct Board.

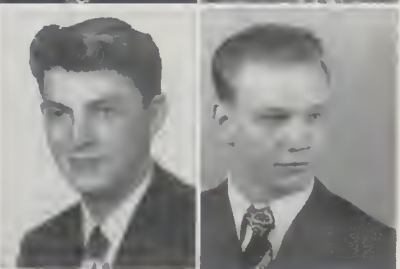

Stanley Framstad

Math

Football; Warriors; Baseball; Math Club; Stage Crew; Traffic Squad; Student Representative Assembly; Sports-for-All, Tumbling, Boxing.

Virginia M. French

Commercial

Carl Edward Funseth

Math

Golf, Captain; Athletic Board; Warriors, Vice President; Spring Pageant.

James Curtis Gaines

Science

Federation Representative; Library Representative; Library Worker; Band; Orchestra; Tennis; Math Club; Tumbling.

Charles Henry Gerlach

Industrial Arts

Federation Council, Financial Secretary; Football; Baseball; Basketball; Warriors; Stage Crew.

Geraldine Mauvis Gilbert

Commercial

Transferred from Cheney, Wash. Library Worker.

Donna Sunshine Gilmore

Science

Vice President of League; News Staff, Managing Editor, Editorial Page Editor, News Editor; Tamarack, Associate Editor; Junior Press Club, Secretary; Color Girl; Red Feather; Con Commissioner; Conduct Board; Spring Pageant; Operetta Prop Manager; Doll Shop Cue Mistress; Quill and Scroll; All-Activity Shield; After-school Sports; Advisory Council; League Representative; Home Room Co-chairman; Student Finance Committee; Central Council; League Honor Roll 5 Times; Senior A Honor Roll.

Bob Goodwin

Social Studies

Football; Golf; Basketball.

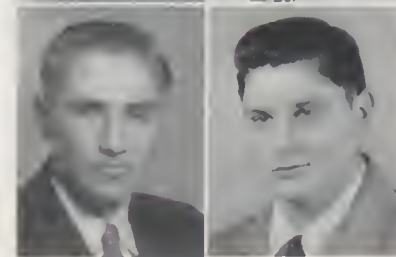
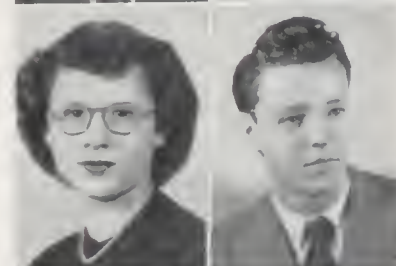
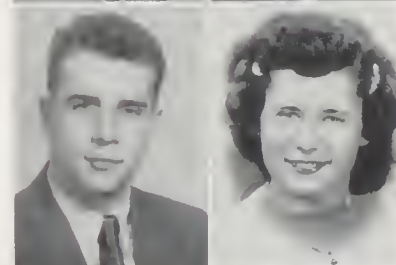
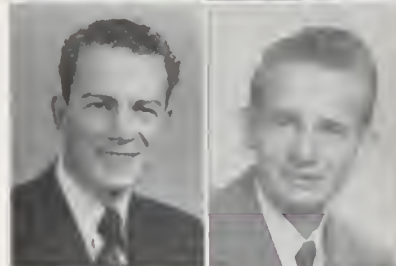

Gerald Mack Fry

Math

Latin Club; Math Club, Secretary; Amores Librorum, Treasurer; Band; Clarinet Quartet; Pep Band; Senior A Honor Roll; Traffic Squad; Debate Team; All-school Play; Federation Committee Head; Head Student Usher; Federation Representative; News Staff, Associate Editor; Tamarack Ad Staff; Student Advisory Council; Band Uniform Manager; Doll Shop Orchestra; Junior Press Club.

Donald E. Gaby

Science

Transferred from Lewis and Clark. Traffic Squad; Comanche Guards; Hall Guard; Track; Sports-for-All, Football, Basketball.

Barbara Jean Garside

Art

League Honor Roll 3 Times; Color Girl; Art Club; F.H.A.; Central Council; Spring Pageant; Library Monitor; Candy Counter Worker; Track; Volleyball; Basketball; All-Activity Shield; Roll Checker; Ice Skating; League Representative; Library Representative; Big Cousin.

Arlene Yvonne Gilbert

Commercial

Spring Pageant; Big Sister; League Honor Roll; Library Worker; Hall Guard; After-school Sports.

Jim Gillogly

Industrial Arts

Baseball; Federation Council; Warriors.

Loretta Ann Gleason

Commercial

Color Girl; Home Room President; Math Club; League Representative; Vox Puellarum; Commercial Club, Sergeant at Arms; Con Deputy; Hall Guard; Tennis; Badminton; Softball; Tamarack Representative; A.S.C.; Dance Committee; News Representative; Red Feather; Volleyball; Doll Shop; Spring Pageant; Basketball.

Jerry K. Goudge

Math

Operetta; Library Representative.

Donna Graham

Commercial

Richard Guy

Math

Latin Club, President, Vice President; Tamarack Associate Editor; Federation Representative.

Helen Clarice Holly

Home Economics

Doll Shop; Operetta, Make up; League Representative; League Honor Roll; Hall Guard; Big Sister.

Peggy Hamilton

Home Economics

Red Cross Representative; Nurse's Assistant; Book Room Worker; Big Cousin; After-school Sports.

June Joanne Hartnett

Commercial

Color Girl; League Representative; Library Representative; Latin Club; Hall Guard; Commercial Club; Vox Puellarum; Red Feather; News Representative; Slip Collector; Spring Pageant; Doll Shop; Softball; Basketball.

JB Lon Hefferlin

Art

Tamarack, Co-Editor; Federation Executive Council; Con Deputy; Art Club, Secretary, President; Thespians, Treasurer, Historian-Reporter, President; Amores Librorum; Senior A Honor Roll; Student Representative Assembly, Chairman, Constitutional Committee; All-school Play; Doll Shop; Senior Class Play.

Joan Margaret Henle

Fine Arts

Home Room President; Art Club Officer; Spanish Club; League Representative; Hall Guard; Doll Shop; Spring Pageant; Con Deputy; Roll Checker; Locker Monitor; News Representative; Basketball; Volleyball; Red Feather.

thirty-four

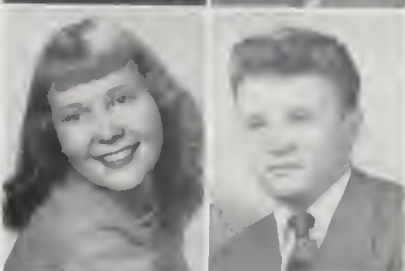
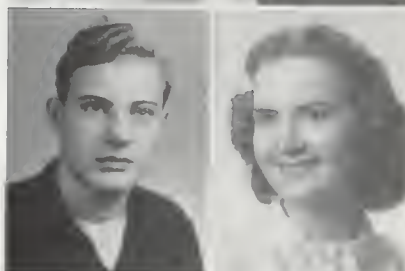

Gloria Grant

Home Economics

Tennis; Doll Shop; Spring Pageant; Volleyball; Roll Checker; Assistant Library Representative; Big Cousin; Badminton.

Inez Jean Hahn

Home Economics

Reubilce Hansen

Home Economics

Red Cross Representative; Roll Checker.

Derl Robert Harter

Math

Home Room Representative; Sports-for-All, Softball, Basketball.

Warren R. Heber

Industrial Arts

Football; Baseball; Track; Warriors; Federation Representative; Sports-for-All, Wrestling, Tumbling; Spring Pageant; Stage Crew.

Lawrence A. Held, Jr.

Science

Track; Cross-country; Skating; Tamarack Representative; Home Room Committee; Melody Capers.

Jaqueline Henning

Science

Graduating in 3½ Years. Roll Checker; Hall Guard; Latin Club.

Don Hergert

Fine Arts

Transferred from Pullman. Sports-for-All Basketball; Art Club, Vice President.

Marian Joan Heuston

Commercial

Hostess; Library Monitor; Commercial Club.

Donna Hillman

Home Economics

Hall Guard; Golf; League Honor Roll; Big Cousin.

Ervin D. Hochstatter

Commercial

Transferred from Coeur d'Alene. Cross-country.

Earl Lee Hoover

Science

Home Room President; Spanish Club; Cross-country; Track; Sports-for-All.

Marilyn Alice Hunter

Home Economics

Choir; Radio Choir; Three Fives; League Quartet; Spring Pageant; Doll Shop; Operetta; Melody Capers; Big Cousin; Locker Monitor; Hall Guard.

Shirley Joy Hurlbut

Commercial

Transferred from Rock Springs, Wyo. News Representative; Home Room Secretary.



Dorene Faye Herrington

Commercial

A. S. C.; Central Council; Red Feather; Color Girl; After-School Sports; F. H. A., Vice President, Treasurer; Spanish Club; Spring Pageant; Doll Shop; League Honor Roll 6 Times; All-Activity Shield; League Representative; News Representative; Big Cousin.

Ardith L. Hiller

Home Economics

Jean Hoagland

Math

Cheerleader; All-School Play, lead; Thespians, Historian-Reporter, Vice President, President; Operetta, Property Manager; Doll Shop, Speaking Lead; Spring Pageant; News Staff; Debate; Math Club; Big Cousin; After-School Sports; All-Activity Shield; Chairman of Pinks Heaven; League Representative; Library Representative; Gym Monitor.

John L. Holmberg

Math

Track; Cross-country; Frosh Baseball; Warriors, Secretary; Sports-for-All, Basketball.

Harold Hopkins

Retailing

Ronald William Hunz

Manual Arts

Comanche Guard; Federation Representative; Doll Shop; Westernaires; Home Room Treasurer.

Ronald George Israel

Math

Baseball; Football; Track; Math Club, President; Doll Shop; Student Representative Assembly, Assistant Sergeant at Arms; Traffic Squad, Lieutenant; News Representative; Federation, Head of World Affairs Committee; Federation Quartet; P. T. A. Representative; Grounds Squad Commissioner.

Neil Iverson

Math
Band.

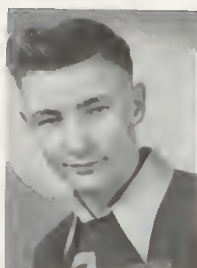

Lois Jacoy

Commercial

Commercial Club; Hall Guard; Central Council; News Representative; Home Room Secretary; Tennis Team; Math Club; Operettas; Doll Shop; Color Girl; A. S. C. Dance Committee; Volleyball; Badminton; Con Deputy; Softball; Gym Monitor; Locker Monitor Basketball; Ice Skating; League Office Monitor.

Marianne Jaynes

Home Economics



Delores R. Jensen

Commercial

Commercial Club; Spring Pageant; Big Cousin; Roll Checker; Hall Guard.

Edward B. Johnson

Science

Swimming; Basketball; Track; B Squad Football.



Keith A. Johnson

Math

Frosh Basketball; Tamarack Representative.

LeAnn Illeen Johnson

Commercial

Red Feather; Color Girl; Spring Pageant; League Representative; Senior A Reception Committee; Home Room Secretary; Locker Monitor.

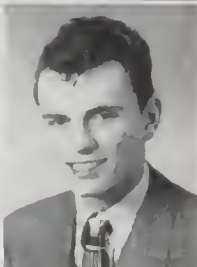

Robert Lee Kanitz

Math

Sports-for-All Basketball; News Representative.

Rena Lee Karlson

Commercial

Transferred from Rosalia, Wash. Doll Shop; Home Room Chairman; League Honor Roll Committee; Locker Monitor; Library Representative; Rest Room Monitor; Big Cousin; Gym Office Monitor; League Honor Roll 3 Times; League Office Monitor.



Marilu Evalyn Karlye

Commercial

Transferred from Detroit, Mich. Library Representative; Big Cousin; Roll Checker; Office Messenger.

Donna Marlene Kellom

Science

League Representative.



Marilyn Mae Kennedy

Commercial

Graduated in 3½ years. Doll Shop; Slip Collector; Rest Room Monitor; Big Cousin.

Geraldine Lois Kippen

Commercial

Home Room President, Vice President; League Representative; Floor Chairman; Library Representative; After-school Basketball, Baseball, Volleyball, Badminton; Tennis Team, Manager; Dance Committee; Commercial Club, Secretary; A. S. C.; Central Council; Color Girl; Red Feather; Vox Puellarum; Doll Shops; Spring Pageants; Gym Office Monitor; Locker Monitor; Roll Checker; All-Activity Shield, 3 Bars; League Honor Roll 6 Times; Operetta Manager.



Lawrence Sheldon Kiser

Social Studies

Band, Business Manager; Pep Band; Doll Shop; Orchestra; Head Student Usher; Federation Representative; Committee Head, Clerk; Math Club; Scholastic Honor Roll; Traffic Squad; Library Representative; Home Room Secretary; Conduct Board, President.

Ernie Knowles

Art

Transferred from San Diego, California. Senior Play; Operetta; Art Club; Spring Pageant; Thespians, Historian-Reporter; Choir; All-School Play; Doll Shop; Merry-Go-Round Half-Time Stunts.

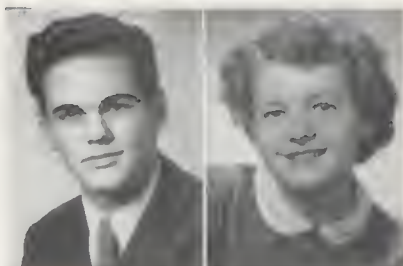

Charles L. Kroetch

Industrial Arts

Library Representative; News Representative.



Allan S. Lambdin

Industrial Arts

Federation Representative; Pep Band; Band.



Sally Jo Langdon

Math

Central Council; Color Girl; Red Feather; League Honor Roll 6 Times; League Representative; Big Cousin; Doll Shop; Spring Pageant; Operetta; Math Club; Thespian, Secretary; Volleyball; Basketball; Softball; All-Activity Shield; Home Room President; Con Deputy; Debate; Class Plays.

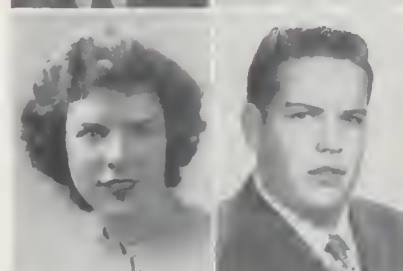

Dick Lathrop

Music

Federation Representative; Band; Orchestra; Student Representative Assembly.

Joyce Lee

Science

Senior Class Secretary; Student Representative Assembly, Vice President; Songleader, Chairman; Tennis, Captain; After-School Sports; Spanish Club, Vice President; Vox Puellarum; Color Girl; Doll Shop; Operetta; Spring Pageant; All-School Play; League Honor Roll 8 Times; Con Deputy; Co-Head of Gym Department; Dance Committee; All-Activity Shield, 3 bars; Athletic Program Committee Chairman; Senior A Reception Committee Chairman; Advisory Board; Co-Head of Rest Room, Monitor; Senior A Honor Roll.

June Leinan

Music

Graduated in 3 Years. League Representative; Red Cross Representative; Spring Pageant; Orchestra; Track; Choir; Girls' Chorus.

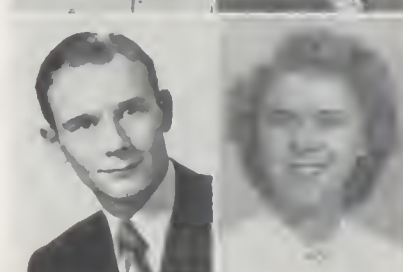

Betty Knutson

History

Color Girl; Red Feather; All-Activity Shield; Baseball; Track; Home Room President; Library Representative; Slip Collector; Hall Guard; Doll Shop; Spring Pageant; Operettas; Big Cousin; League Honor Roll 6 Times.

Donald E. Kuhlman

Math

Band; Federation Representative.

Molly Agnes Lambert

Commercial

Tamarack Representative.

Ernie L. Larson

Industrial Arts

Athletic Board; Hall Guard; Basketball Manager; Softball; Commache Guard.

Patricia Irene Laudwein

Commercial

Transferred from Great Falls, Montana. Senior Counselor; Ticket Office Monitor; Softball; Scholastic Honor Roll; League Honor Roll.

Lewis Lee

Math

Sports-for-All Basketball, Football.

Harriet Lewis

Home Economics

Home Room Vice President; Slip Collector; Roll Checker; Doll Shop.

Helen Lewison

Science

Color Girl; Red Feather; All-Activity Shield; League Honor Roll 3 Times; League Representative; Hall Guard; Slip Collector; Doll Shops; Operetta; Big Cousin; Baseball; Track.

Jackie Lindhout

Math

Graduated in 3 Years. Spring Pageant; Slip Collector; Baseball; Badminton; League Honor Roll 4 Times; Latin Club; Big Sister; Gym Monitor; Attendance Clerk in Library; Home Room President.

Clifford Burt Lucas

Math

Basketball; Warriors; Boys' State; Better North Central Committee; News Representative; Federation Representative; Home Room Chairman.

Clifford Earl Lunneborg

Science

Student Representative Assembly, Chairman; Central Advisory Council; Debate; Traffic Squad, Lieutenant; Spring Pageant, Master of Ceremonies; Math Club, Vice President; Amores Librorum; All-School Play.

Harlie Lyons

Math

Football; Basketball; Baseball; Track; Art Club.

Carol Jean McBride

Fine Arts

Study Hall Roll Checker; Slip Collector; League Honor Roll; Basketball; Volleyball; Baseball; Badminton; Swimming.

Don J. McCullough

Math

Pep Band; Band.

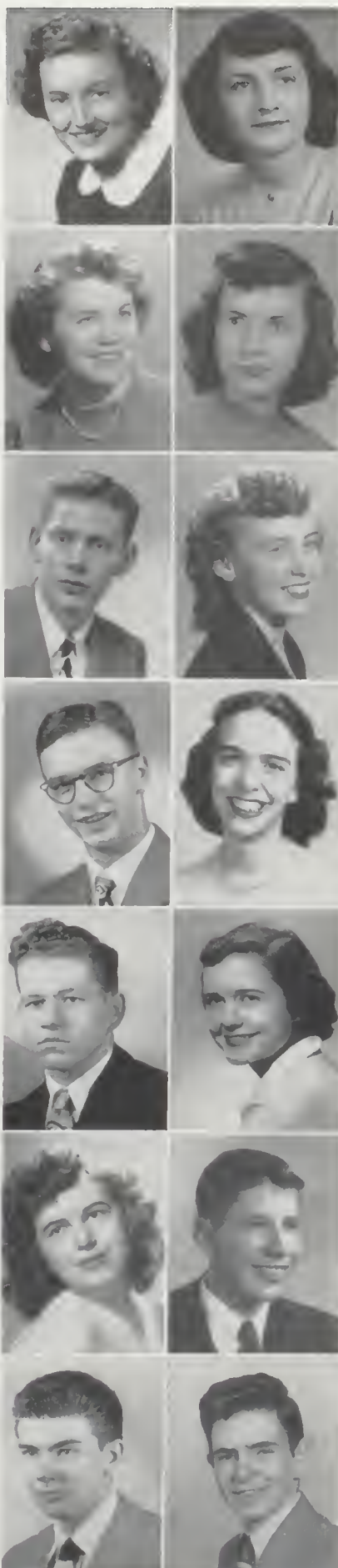

Patricia Ann Lindberg

Home Economics

League Representative; Central Council; Red Cross Representative; News Representative; Tennis Team; Volleyball; Basketball, Manager; Badminton; Doll Shops; Operetta; Spring Pageant; Commercial Club, Treasurer, President; All-Activity Shield; Gym Monitor; Hall Guard; Big Cousin; League Office Monitor.

Shirley Dolores Longly

Social Studies

Operetta; Doll Shop; Home Room Chairman; Library Representative; League Office Monitor; Ticket Office Monitor; Library Monitor; Big Cousin; Baseball; Red Cross Representative.

Joyce Luft

Commercial

Graduated in 3 Years. Spring Pageant; Slip Collector; League Honor Roll 5 Times; Gym Monitor.

Shirley Elaine Lynch

Social Studies

A. S. C.; Central Council; Student Representative Assembly; Latin Club, Treasurer; Color Girl; Red Feather; League Honor Roll Chairman; League Honor Roll 7 Times; Library Representative; Tamarack Representative; Home Room Secretary; Spring Pageant.

Joan Lee Lyons

Foreign Languages

League Honor Roll 8 Times; Red Feather; Color Girl; Con Deputy; Amores Librorum; Athletic Con Commission; League Representative; Red Cross Representative; Spanish Club; Operettas; Doll Shops; Library Representative; Spring Pageants; Orchestra; Badminton; All-Activity Shield; Library Worker; Big Cousin.

Melvin McCuddin

Art

Tennis.

Maurice McDonald

Art

Tennis; Track; Federation Representative; Library Representative; Sports-for-All Wrestling; Baseball.

Dolores Louise McGillivray

Commercial

Transferred from Seattle. Chess Club; Big Sister; Roll Checker; Cafeteria Worker; League Honor Roll.

William D. McHargue

Math

Federation President; Conduct Board President; Federation Financial Secretary, Department Head; Warriors, President; Doll Shop; Track; Tennis; Con Scheduling Committee; A. S. C.; Student Representative Assembly.

Dixie Lee McMurray

Commercial

Red Feather; Color Guard; Doll Shop; Operetta; Spring Pageant; All-Activity Shield; Class Play; Home Room President; Big Cousin; After-School Sports.

Patricia Ann Maddux

Home Economics

Transferred From Lewistown, Mont. Roll Checker; Library Representative; Doll Shop; Choir; Tennis; League Honor Roll 2 Times.

Constance Irene Manskey

Home Economics

Library Worker; League Honor Roll 7 Times; Library Representative; F. H. A.; Latin Club, President; Color Girl; Red Feather; Big Cousin; Attendance Slip Collector; Spring Pageant.

Henry Lafe Materne

History

Track; Baseball; Football; Federation Representative; Doll Shop.

Joann Mayheu

Commercial

Transferred from Coeur d'Alene.



Dennis McGuin

Manual Arts

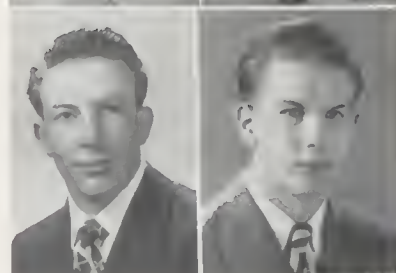

Bob B. McKenzie

Math

Football.



Anna Theresa Maas

Commercial

Color Girl; Library Monitor; Locker Monitor; Tamarack Representative; Big Cousin.

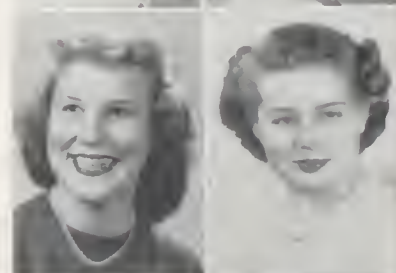

Shirley Roberta Manlove

Math

Red Feather; Color Girl; Math Club, Treasurer; Amores Librorum; Latin Club; Volleyball; Track; Badminton; Spring Pageant; Doll Shop; League Honor Roll 8 Times; All-Activity Shield, 2 Bars; Senior A Honor Roll; Tamarack Staff, Senior Editor; League Representative; Gym Locker Monitor; Home Room Vice President; Library Worker; Library Representative.



Ronald E. Marks

Manual Arts

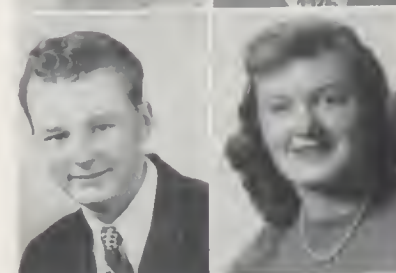

Marguerite LaVonne May

Home Economics

Tamarack Representative; News Representative; Library Representative; Volleyball; Swimming; Hall Guard; Roll Checker; Slip Collector; Bookroom Worker; Doll Shop.



Jack M. Maxfield

Industrial Arts

Band; Sports-for-All.

Ronald Mickus

Industrial Arts
Transferred from Wenatchee.



Joyce Minden

Commercial
Graduated in 3½ Years.

Dolores Jean Morgan

Science
Transferred from Pine River, Minnesota. Red Cross Representative; All-School Play.



Lila Morigeau

Commercial

Jerry Morrison

Commercial
Big Cousin; Doll Shop; Spring Pageant; Operetta; News Representative; Home Room Secretary; Library Worker.



Leonard Lyle Moseonko

Industrial Arts
Baseball; Federation Representative; Sports-for-All.

Dorothy Lorraine Mosling

Art
Art Club; Roll Checker; Big Cousin; Tamarack Staff; Nurse Monitor.

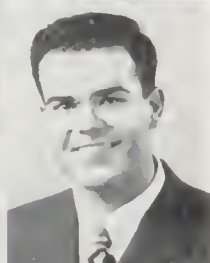

Jack William Munn

Math
Math Club; Band; Home Room President; Student Representative Assembly.

Richard C. Munk

Industrial Arts
Band; Orchestra; Pep Band; Melody Capers; Operetta; Sports-for-All Representative; Rifle Club.



Charles Clinton Nealey

Math
Debate; Math Club; Amores Librorum; Baseball.

Donna Neher

Commercial
Transferred from Ellensburg.



Dolores North

Commercial

James E. Norton

Math
Golf; Basketball; Federation Representative; Warriors; Spring Pageant.



Marvin C. Nyberg

Math
Federation Representative; Sports-for-All.

Jean Oberheu

Art

Spring Pageant; Doll Shop; Operetta; Color Girl; Red Feather; After-School Sports; All-Activity Shield; Gym Monitor; Library Monitor; League Representative; Spanish Club; League Honor Roll 3 Times; Central Council.



Thomas P. O'Leary

Social Studies

Football; Baseball; Federation Representative; Warriors; A. S. C.

Norma Elizabeth Oliver

Home Economics

Red Feather; F.H.A., Secretary, Treasurer; Library Worker; All-Activity Shield; Big Cousin.

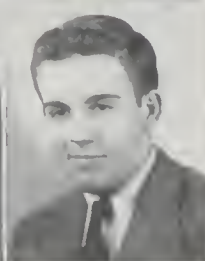

Lloyd W. Olsen

Industrial Arts

Football; Baseball; Red Cross Representative; Warriors.

Nyla Elaine Orness

Home Economics

League Representative; Library Representative; News Representative; Big Cousin; Hall Guard; Color Girl; Spring Pageant; Doll Shop; Home Room President; After-School Sports, Basketball, Volleyball, Softball, Track; League Honor Roll 6 Times; Student Representative Assembly.



Wilborn L. Overholser

Industrial Arts

Transferred from Davenport, Iowa. Graduated in 3½ Years. Sports-for-All.

Roland F. Paeper

Commercial

Graduated in 3½ Years. Operettas; Library Representative; Choir Representative; Tamarack Representative; Red Cross Representative.



Joan Jay Pedersen

Home Economics

Roll Checker; Doll Shop; Tennis; Slip Collector; Library Representative.

Blanche Beth Pelleberg

Social Studies

Choir; Three Fives; Operettas; Doll Shop; Spring Pageant; Spanish Club, President; All-Activity Shield; Color Girl; After-School Sports.

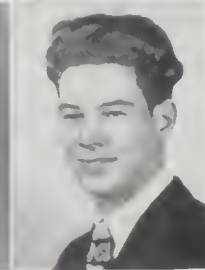

Dave Pencosky

Industrial Arts

Joan Lois Pennington

Science

A. S. C.; Central Council; League Representative; Floor Chairman; Color Girl; Spring Pageants; Vox Puellarum, Sergeant at Arms; News Staff, Exchange Editor; Home Room President, Vice President; Big Cousin; Latin Club; Debate; Library Representative; Library Worker; All-Activity Shield; Gym Monitor; League Honor Roll 7 Times.



Rose Marie Perkins

Commercial

Color Girl; Operettas; Doll Shop; League Honor Roll 5 Times; Tennis; All-Activity Shield; Melody Capers; League Worker; Library Representative; News Representative.

Janet Virginia Peter

Social Studies

Transferred from Dubuque, Iowa. Student Representative Assembly; Library Monitor; Locker Monitor.



Carole Green Peterson

Commercial

Commercial Club; Doll Shop; Spring Pageant; Big Cousin.

Marilyn Peterson

Home Economics

Big Cousin; All-Activity Shield; League Honor Roll 4 Times; Basketball; Roll Checker; Color Girl; Library Representative; Doll Shop; Slip Collector; Glee Club.



Ellen Lucille Phipps

Home Economics

Big Cousin; All-Activity Shield; Roll Checker; Honor Roll 2 Times; Library Representative; Doll Shops; Operettas; Red Feather; Thespian; Senior Class Play; Red Cross Representative; Counselor's Office Worker; Gym Monitor; Tamarack Representative.

Lee Picard

Industrial Arts

Operettas; Chorus; Choir, Business Manager.



Bettie Porter

Commercial

Transferred From Sandpoint, Idaho. Library Worker; Big Cousin.

Mary Irene Porter

Home Economics

Transferred From Marycliff. Hall Guard; Badminton; Big Cousin.



Mary Norene Porter

Home Economics

Transferred From Marycliff. Hall Guard; Badminton; Big Cousin.

Dora Powell

Home Economics

Transferred From Holy Names. Locker Monitor.



Jane Genevieve Powell

Social Studies

Transferred From Tacoma. Commercial Club; Vox Puellarum; Student Representative Assembly; Publicity Committee; Home Room Vice President; Big Cousin.

Joyce Pratt

Commercial

Color Girl; League Representative; Doll Shop; F. H. A.; League Honor Roll 4 Times; All-Activity Shield; Swimming; Basketball; Volleyball; Badminton; Track; Big Cousin.



W. Virgil Purcell

Math

Transferred From Troy, Montana. Grounds Squad.

Constance Lorene Quam

Commercial

League Representative; Color Girl, Secretary; Spring Pageant; Big Cousin; Doll Shop; Vox Puellarum; Red Feather; Volleyball; Conduct Board, Secretary; Towel Monitor; League Secretary; League Honor Roll 8 Times; All-Activity Shield.

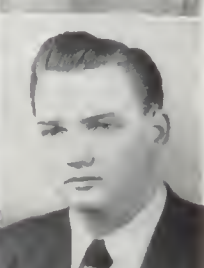

Charles Ralph

Industrial Arts

Curtis Reece

Social Studies



Heleen Reed

Commercial

League Honor Roll 5 Times; Commercial Club; Tamarack Representative; Hall Guard; Roll Checker; Slip Collector; League Representative.

Beth Reehl

Home Economics

Volleyball; Basketball; Badminton; Tennis; Gym Monitor; Spring Pageant; Color Girl; Latin Club; Locker Monitor; Conduct Board; Hall Monitor; Doll Shop; Big Cousin; News Staff, Advertising Manager.



Richard A. Reidburn

Science

Grounds Squad; Chess; Flag Football.

Robert S. Reser

Science

Transferred from Williston, North Dakota. Band; Sports-for-All; Hall Guard; Spring Pageant; Boys' Federation Representative.



Douglas Rhoads

Industrial Arts

Sports-for-All Wrestling.

Charlene Louise Rice

Music

Choir; Radio Choir; Operetta; League Representative; Melody Capers; League Honor Roll; Big Sister.



Douglas John Rider

Industrial Arts

Band.

Dixie Lee Roberts

Commercial

Transferred from Lewis and Clark. Operetta; Spring Pageant; Badminton; Hall Guard; Big Sister; Spanish Club.



Donald James Roberts

Math

Football; Track; Wrestling; Warriors, President; Home Room President, Vice President; Federation Representative, Speaker; Better North Central Committee; Spring Pageant; Operetta; Doll Shop.

Richard Wayne Rockstrom

Industrial Arts

Stage Crew.



Elmer Rollins

Industrial Arts

Football; Sports-for-All Softball, Wrestling, Basketball, Volleyball.

Eulale Yvonne Rognlie

Foreign Language

Home Room Treasurer; Tamarack Representative; Color Girl; Red Feather; Spring Pageant; Orchestra; Art Club; Spanish Club; Vox Puellarum; Slip Collector; Library Worker; Hall Proctor; Big Sister; Student Representative Assembly; League Honor Roll 6 Times.



Dan Rosa

Math

Transferred from Rogers. Band; Federation Representative.

Shirley Rosenstein

Home Economics

Volleyball; Badminton; Basketball; Tennis; Big Cousin; Spring Pageant; Gym Monitor; Latin Club; Conduct Board; Locker Monitor; Doll Shop; News Staff, Assistant Advertising Manager; League Honor Roll; Tamarack Staff.



Richard H. Rudisile

Math

Football; Hall Guard; Convocation Deputy; Baseball.

Elois Nadine Ruhling

Math

Songleader, Chairman; A. S. C.; Central Council; Co-Head Rest Room; Co-Head Girls' Gym Department; All-Activity Point Chairman; Color Girl; Interschool Relations Committee; Math Club; Commercial Club; Vox Puellarum; Doll Shop, Business Manager; Operettas; Spring Pageants; Tamarack Staff; Gym Office Monitor; News Representative; Senior A Reception Committee; After-School Sports; Senior Life Saving Class; All-Activity Shield, 3 Bars; League Honor Roll 8 Times; Senior A Honor Roll.

June Jeanette Schafer

Commercial

Transferred From Ritzville.

Ione Iris Schrink

Home Economics

Tamarack Representative; Volleyball; Badminton; Locker Monitor; League Honor Roll; Social Service; Home Room Vice President; Big Cousin.

Peggy Schussler

Commercial

Transferred from Lewis and Clark. Red Feather; Hall Guard; Spring Pageant; Operetta; Badminton; Office Worker; Big Cousin; Spanish Club.

Beverly Irene Semling

Math

Latin Club; Home Room Chairman; Central Council; League Honor Roll; Tennis; Badminton; Doll Shop; Spring Pageant; Operetta; News Representative; Library Monitor; Track; Volleyball; Big Cousin.

Lewis F. Simpson

Science

Transferred From West Valley.

David E. Smith

Industrial Arts

Joan Rutt

Commercial

Red Feather; Spring Pageant; Volleyball; Basketball; Badminton; Library Worker; F.H.A.; Candy Counter Worker; Big Cousin.

Darlene Lillian Schlieman

Home Economics

Transferred From Deer Park.

Barbara Jean Schussler

Home Economics

Color Girl; Red Feather; Doll Shop; Spring Pageants; All-School Play; Home Room President; League Treasurer; League Honor Roll 8 Times; Golf Team, Captain; All-Activity Shield, 1 Bar; Vox Puellarum; Athletic Board; Central Council Library Representative; Big Cousin; After-School Sports.

Jack W. Seagraves

Math

Sports-for-All.

Nadine Shulters

Commercial

Transferred from Seattle. Chorus; F.H.A.; Westernaires; Art Club.

Carol Sligar

Art

Dick Smith

Math

Home Room Representative; Baseball.

Patricia June Smith

Math

Math Club, Treasurer; Latin Club; Westernaires, Treasurer; Orchestra; Choir; Operetta; Spring Pageant; Doll Shop; Melody Capers; Color Girl; Big Cousin; Home Room Treasurer; League Representative; Red Cross Representative; Library Worker; Library Representative.

Shirley Ann Spink

Commercial

Hall Guard; Gym Monitor; Red Cross Representative; Locker Monitor; Big Cousin; Commercial Club, Vice President.

Audrey Jeanette Springer

Math

Color Girl; Red Feather; Slip Collector; All-Activity Shield; Melody Capers; Operetta; Roll Checker; Choir; Teepee Lighter, Librarian; League Honor Roll 3 Times; Big Cousin.

John Spry

Math

Band; Football; Latin Club.

Duane C. Stark

Music

Band; Pep Band; Orchestra; Doll Shop Orchestra; Choir; Trombone Quartet.

Lois Irene Stevens

Commercial

Big Sister; Home Room President; Baseball; Library Representative; Basketball.

Francis Harold Storey

Math

Pep Band; Band, Section Librarian; Flute Quartet; Doll Shop Orchestra; Orchestra; News Representative; Home Room Vice President, Sergeant at Arms; Amores Librorum; Math Club; Debate.

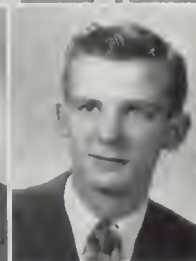
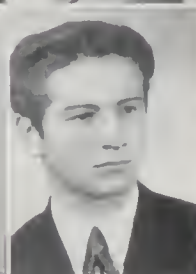

Daniel L. Soss

Science

Home Room President; Track; Boys' State; Gym Locker Monitor; Study Hall Monitor; Hall Guard; Debate; Second In State "I Speak for Democracy" Contest.

Letty Mae Sponagel

Home Economics

Lois Gene Sprinkel

Science

Doll Shop; Operetta; Spring Pageant; Class Play; Melody Capers; All-Activity Shield; Orchestra, Librarian; Library Worker.

Janet Elaine Squibb

Music

A. S. C.; Central Council; Student Representative Assembly; Library Worker; Melody Capers.

Thomas Ralph Stumbaugh

Science

Everett V. Story

Music

Orchestra; Band; Choir; Doll Shop Orchestra.

David Strawn

Foreign Languages

Federation Representative, Executive Council, Vice President; Warriors, Treasurer; Baseball; Basketball; Latin Club; Spanish Club.

Joan E. Sullivan

Home Economics

Home Room Secretary, Treasurer; Con Deputy; Hall Guard; League Honor Roll; League Representative; Tamarack Representative; Big Sister; Gym Monitor.

Dorothy Eva Swank

Home Economics

Golf, Manager; Operetta; Doll Shop; Spring Pageant; Basketball; Volleyball; Softball; League Honor Roll 8 Times; A. S. C.; Central Council; Vox Puellarum, Reporter; League Representative; Floor Chairman; Color Girl; Red Feather, Secretary; Con Deputy; All-Activity Shield, 1 bar; Athletic Board; Home Room President; Big Cousin.

George Taber

Industrial Arts

Football; Federation Representative; A. S. C.; Traffic Squad; Thespains; Wrestling; Swimming.

Ellen Lavon Taylor

Home Economics

Red Feather; Doll Shop; Spring Pageant; League Honor Roll 5 Times; All-Activity Shield; Library Representative; League Worker; Locker Monitor; Slip Collector.

Darrell F. Theige

Math

Transferred from Renton, Wash.

Roberta Belle Thomas

Science

Transferred from Nampa, Idaho.

Beverly Timmers

Math

Choir; Orchestra; Color Girl, Historian-Reporter; Red Feather; Girls' State; Senior A Reception Committee; Doll Shop; Operetta; Spring Pageant; League Representative; Better North Central Committee; Math Club; Tamarack Representative; News Representative; After-School Sports.

forty-six

Beverley Jean Summers

Commercial

Red Feather; Amores Librorum, President; F. H. A., President; City Council, Vice President; All-Activity Shield; Doll Shops; Spring Pageants; Badminton; Big Cousin; Library Worker; League Representative; Rest Room Monitor; Locker Monitor; League Honor Roll 5 Times.

Rosa Lee Swenson

Science

Locker Monitor; Hall Guard; Big Cousin.

Eddie Tarvin

Commercial

Doll Shop; Softball; Volleyball.

Lavonne Teal

Home Economics

Transferred from Dayton, Wash. Red Feather; Vox Puellarum; Home Room Chairman; Student Representative Assembly; League Office Monitor; Big Cousin; Dance Committee.

Kathryn Ann Thomas

Math

Spanish Club; Latin Club; Home Room Co-Chairman; Library Worker; Big Cousin.

Janice Thompson

Commercial

Transferred from Superior, Mont. Operetta, Lead; Radio Choir; Choir, Secretary; Locker Monitor; Library Representative; Doll Shop.

Donald Warren Town

Industrial Arts

Football; Track; Boxing; Library Representative.

Hilma Lou Ulijohn

Commercial

Slip Collector; Badminton; Volleyball; Social Service; Library Worker; Big Cousin; Library Representative, Chairman; Home Room Checker; League Honor Roll 4 Times.



Betty Delores Ullman

Science

Color Girl; Red Feather; Doll Shop; Operetta; All-School Play; Student Representative Assembly; League Honor Roll 6 Times; All-Activity Shield; Senior A Honor Roll; Big Cousin; Tamarack Representative; Baseball; Track; Slip Collector; League Office Monitor.

Roy Ullrich

Science



Helen M. Vanhover

Home Economics

Harold L. Vannurden

Industrial Arts

Sports-for-All, Wrestling, Basketball; Library Representative.



John H. Kenneth Vogel

Science

Band; Football; Track; Better North Central Committee; Home Room Representative; Red Cross Representative; Sports-for-All, Basketball; Signs and Advertising Committee; Tamarack Representative; Latin Club; Math Club; Amores Librorum.

Marilyn Wagner

Art

Transferred From Seattle. Graduated in 3½ Years. Red Feather, Historian-Reporter; Art Club, Treasurer; Spanish Club, Fifth Executive; Doll Shop.



Albert Walker

Math

Band; Tennis; Math Club; Latin Club; Amores Librorum; A.S.C. Advisory Committee.

John A. Walker

Math

Transferred From Denver. Baseball; Home Room Sergeant at Arms.

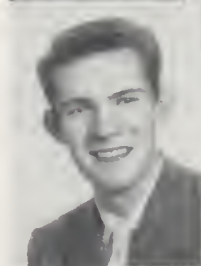

Grant Walter

Math

Band; Swimming; Grounds Squad, Lieutenant, Captain; Amores Librorum; Spanish Club, Sergeant at arms; Orchestra; Library Representative; Doll Shop; Westernaires.

Delores Mae Warnke

Home Economics

Home Room Attendance Clerk; Volleyball; Hall Guard; Book Room Monitor; Retailing; Social Service; League Honor Roll 4 Times; Big Cousin; Tennis; Candy Counter.



Helena Frances Watson

Social Studies

Library Worker; Library Chairman; Color Girl; Red Feather; F. H. A.; Latin Club; Amores Librorum; League Honor Roll 7 Times; Track.

Russ Wayland

Music

Transferred From Bellingham. Jr. Band; Choir; Operetta.



Leona Frances Weaver

Art

Home Room Chairman; Art Club, Treasurer, Secretary; Spanish Club; Tamarack Art Staff; Signs and Advertising Committee; News Staff; League Representative.

Myrin Werner

Social Studies

Federation Representative; Better North Central Committee; Sports-for-All.



Helen Wetterhus

Commercial

Big Cousin.

Velda Eugene Whiting

Social Studies

Football; Basketball.



Betty Wilcox

Commercial

Harold D. Williams

Math

Band; Home Room President; Basketball; Baseball; Library Representative; Student Representative Assembly.

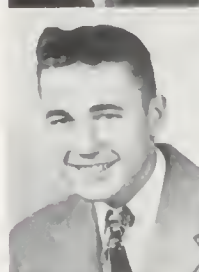

Donald E. Williams

Math

Track, Manager; Tamarack Representative; Hall Guard; Home Room President.

Virginia Lee Williams

Music

Doll Shop; Con Deputy; Operettas; Melody Capers; Dance Committee; Teepee Lighters; Hall Guard.



Patricia Lou Wilson

Commercial

Basketball; Library Representative; Library Worker; Volleyball; Big Cousin.

Fay Ruth Woodworth

Commercial

Red Feather; Color Girl; Math Club; Tamarack Representative; News Representative; Volleyball; Nurse's Office Monitor; Gym Office Monitor; League Honor Roll 5 Times; Library Representative.



Janet Elaine Worthington

Commercial

Red Cross Representative; League Representative; Big Cousin.

Richard F. Wrenn

Social Studies

Senior Class President; Central Advisory Council; Home Room President; Football; Track; Wrestling; Traffic Squad; Con Deputy; Club Committee; Spring Pageants.



Donnal Catherine Wrinkle

Commercial

Badminton; Baseball; Locker Monitor; Office Monitor; League Representative; Home Room Officer; Towel Monitor; Ticket Office Monitor; Red Cross Representative; News Staff.

Florence Wurtz

Home Economics

Library Worker; Gym Office Monitor; Rest Room Monitor; League Representative; Roll Checker; Big Cousin.



Josephine Wurtz

Home Economics

News Representative; Big Cousin; Library Worker; Locker Monitor; Roll Checker; Baseball.

Gayle Louise Yenney

Foreign Languages

Volleyball; Badminton; Slip Collector; Social Service; Home Room Officer; Big Cousin.



John William Young

Math

Tennis; Band; Sports-for-All Basketball, Softball; Hall Guard.

Phyllis Benson

Commercial

Tamarack Representative; Hall Guard; League Honor Roll; Big Cousin; News Representative.

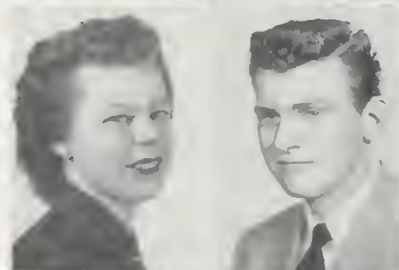

Harold Griswold

Social Studies

Bill Klisc

Math

Vice President of Federation; Warriors; Track; Football; Basketball; Con Deputy.

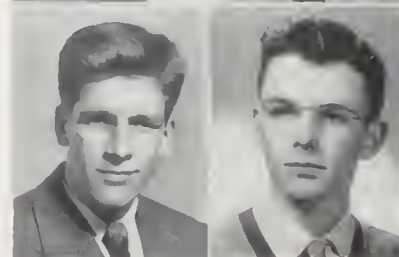

Q. E. Morgan

Social Studies

Transferred from Lewis and Clark.

June Graduates Not Pictured

Darold Alexander
Donna Bjornton
Don Charlton
Geraldine Ellis
Jack Garvin
Shirley Guy

James Hallam
Ron Hendricks
Joyce Holman
Rodney Lobdell
Lois Nyreen
George Peoples
Dale Plewman
Ralph Rodolph

Dewey Rollins
Barry Smith
Don Tobin
Homer Trotter
Max Urbach
Ralph Young

Classes



THE LIBRARY

SENIOR B'S

Mr. Chandler

120

Front row: Patty Lauritzen, Gerrie Gray, Dolores Coleman, Eleanor Bock, Marlene Killham, Vivian Thompson. Second row: Kenneth Allen, Duane Woodworth, Imogene Knight, Marilyn Chase, Donna Robinson, Karl Cunningham, Mr. Chandler. Back row: Gary Blomgren, Larry Garlinghouse, Barry McMahon, Orning Fjelstad, David Canwell, Ronald Stone, Edward King, James Dunsire.

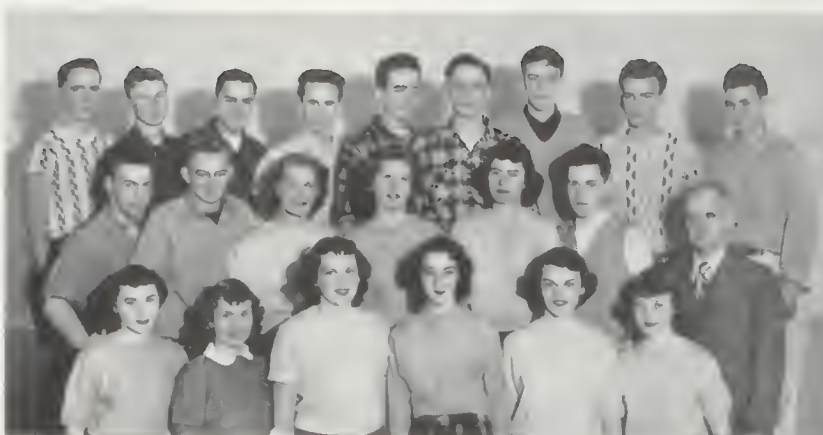

Mr. Christenson

216

Front row: Floyd Graham, Joe Cozzetto, Darrell Kuelpman, James Bohanon, Ralph Michaels, Eugene Crisp, Melvin Varner, Lowell Nyreen. Second row: Wayne Thomas, Everett Story, Charles Perkins, Art Barry, George Burton, Earl Montee, Vern Osterback, Mr. Christenson. Back row: Bill Cox, Roger Tokarz, Vaughn Cress, Don Roschlund, Bob Mudge, Charles Mochel, John Hocking, Eugene Simons.

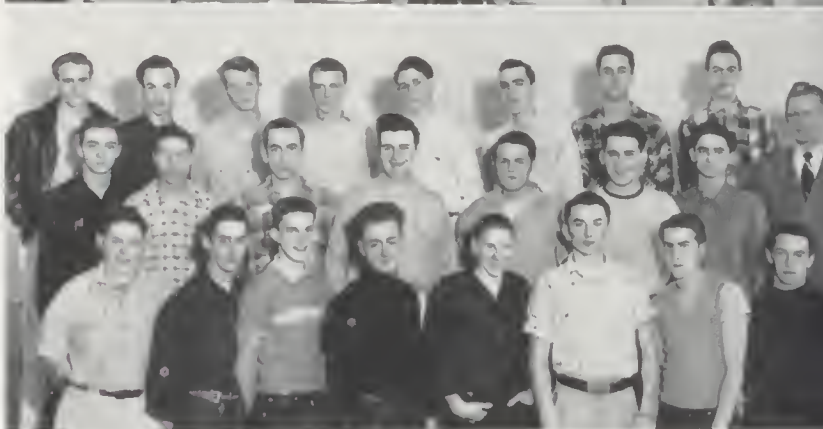

Mrs. Ellis

Library

Front row: Jacqueline Kinne, Mary Keith, Phyllis Osburn, Eulale Rognlie, Marian Mosso. Second row: Charlotte Anderson, Barbara Bergman, Stella Martello, Grace Horning, Suzl Ellis, Mrs. Ellis. Back row: Della Hough, Laura Mac Stewart, Lurene Draxton, Marlan Babcock, Beverly Groom, Sally Flsken, Beverly Nordlund.



Mr. McNew

319

Front row: Bob Skinner, Art Pryor, Jack Fruit, Creighton Darling, Virg Duchow, Bob Bradley. Second row: Mr. McNew, Howard Breshcars, Eddie Heavner, Roland Paeper, Kayo Hancock, Glen Babbitt, Don Fleming. Back row: Dick Armfield, Jerry Dreyer, Andy Erleksen, Bill McKay, Bob O'Connor, Larry Dyer.

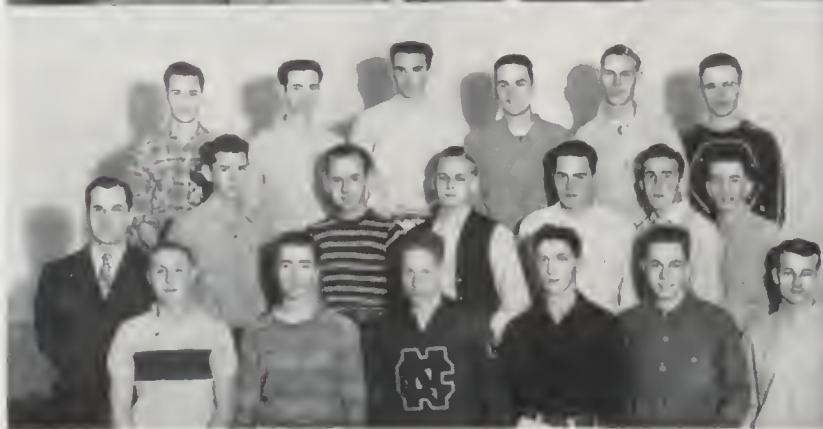



Miss Neuman

114

Front row: Betty Hawes, Lois Nyreen, Joyce Szymczak, Mary Penna, Gertrude Schneider, Erma Williamson, Shirley Lambert, Marlyn Kennedy. Second row: Joyce Culkin, Jacqueline Henning, Evelyn Abbott, Darlene Blandy, Donna Morford, Lois Devaney, Dona Cork. Jean Fellows, Marianne Jaynes. Back row: Donalee Springer, Marlene Dwinelle, Carolyn Hutchins, Nancy Pencosky, Jean Noel, Louise Waugh, Miss Neuman.



JUNIOR A'S

Miss Allison

100A

Front row: June Johnson, Loraine Rasmussen, June Anderson, Beverly Cline, Carol Anderson, Joanne Baxter, Pat Brennan, Mary Alice Berry, Phyllis Jean Hopkins. Second row: Franklin Vanden Bos, Ronald Bockstruck, Carol Beaty, Jo Ann Garske, Barbara Goodman, Marian Crisp, Marlyn Carlson, Jim Breneiser, Don Dunn, Miss Allison. Back row: Ken Abbey, Dwight Booth, Gary Austin, Vernon Comstock, Ann Blodgett, Margaret Bell, Dick Beckham, Paul Morford, Bert Asplund, Ronald Gerkenmeyer.



Mrs. Dunphy

214

Front row: Cecil Gohrman, Joanne Brand, Arlene Erickson, Virginia Engle, Barbara Barrett, Mikey McGretick, Marilou Ludwigson, Gerry Ann Brockway. Second row: Blanche Harvey, Harlene Weatherwax, Peggy Ellsworth, Noreen Peckham, Joyce Tanner, Laura Lee Stoughton, Doris Loan, Willomae Saiter, Karen Tollefsen, Donna Phelps, Mrs. Dunphy. Back row: Shirley Nevin, Edith Bennett, Ruth Shearer, Marlyn Sebring, Audrey Miller, Natalie Mills, Christina Max, Joanna Nelson, Patricia McHarg, Rae Ann Symmonds, Geraldine Cash.



Mr. Frazier

6

Front row: Charles Hudson, Ronald Upp, Bob Newland, James Hordeman, Kenneth Curry, Frank Gammel. Second row: Dayton Zimmerman, Earl Finch, Robert Stockman, Jim Gardner, Don Wolfe, Louis Starnner, Robert Swanson, John Brewer. Back row: Pat Munds, Jim Tefft, Jack Baker, Don Watt, Eugene Harvey, Ted Haskell, Verne Christie, Jack Evenoff, Keith Darling.

Mr. Griswold

215

Front row: Carmen Hopper, Mary Ensberg, Pat Duncan, Margaret Eseke, Elinor Hood, Shirlee Ann Baum, Annette Bowen, Herman Meyer. Second row: Mr. Griswold, Arlene Ferrier, Phyllis Phillips, Jeanne Frieske, Marilyn Ellis, Dorothy Conway, Dean Denison. Bill Ellern, Stuart Evey, Rodney Funseth. Back row: Burwell Feighner, Jim Daugherty, Robert Smith, Helen Hubbell, JoAnn Freeman, Beverly Gardner, Jerry Fowler, Charles Hill, Charles Dysart.



Mr. Hix

303

Front row: Mr. Hix, Alvin Lemmons, Dick Gustafson, Dale Wright, Dick Marlowe, Bill Koehler, Don Vuurman. Second row: Frank Wells, Darrell Better, David Dow, Charles McNeil, Vernon Gray, Rolland Robbins, Tom Harris, Jim Weeks. Back row: James Biallas, Archie Oestricher, David Clinton, Ron McFarland, Ken Varcoe, Bob Jobb, Bill Hogan, Frank Roberg.

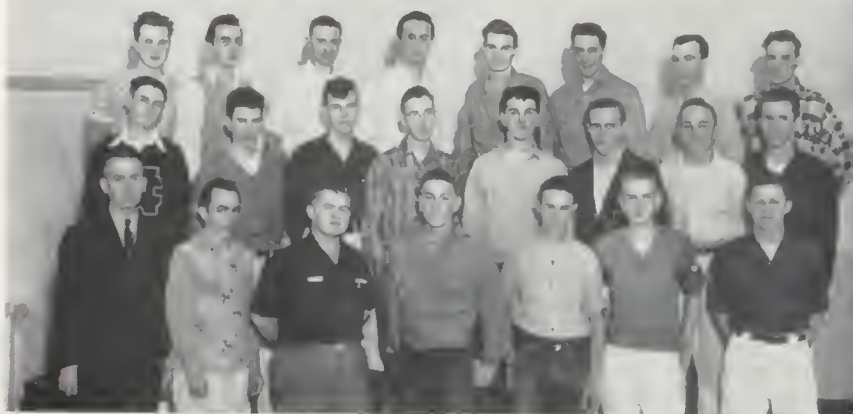

Miss Illsley

113

Front row: Clarabell Hydorn, Donna Prince, Katherine Kelp, Carol Levick, Carol Nelson, Karen Anderson, Jackie Dougherty, Beverly Kifer. Second row: Miss Illsley, Leslie Tiffany, Marian Williams, Bernice Colvin, Jeanette Ryser, Grita Alden, Pat Holloway, June Evans, Nancy Cox, Ruth Cooper. Back row: Donna Green, Carolyn Rumburg, Barbara Allen, Marcia Hanneman, Betty Abbott, Mary Ann Bjornton, Marlene Bartlett, Shirley Dubray, Florence Coleman, Louise Hoffman.



Mr. Nygaard

118

Front row: Billy Zink, Gerry Reynolds, Pete Winkleman, Douglas Quine, T. J. Otterbein, James Rowland. Second row: Mr. Nygaard, Bill Roloff, Sam Lorango, Dick Bishop, Warde Sligh, Ron Proper, Jack Meredith. Back row: Dick Stacy, Dennis Roff, Lynn Collin, Dudley Woodbury, Louis Ott, Ed Porta, Richard Petterson.





Miss Paulson

104

Front row: Irene Mehulky, Coyt Klooze, Dorothy Froehlich, Karin Cederwall, Gloria Minelli, Marilyn Cerenzia, June Leinan. Second row: Miss Paulson, Viola Viers, Janet Lyons, Joan Ennest, Jeanine Stemen-son, Elen Kawaguchi, Rosemarie Liptac, Mary Lou Compogno. Back row: Carolyn Crowe, Marguerite Hunton, Ollie Hart, Naomi Settle, Lila Leppell, Vona McLean, Beverly Swanbeck, Wilma Yarber, Sarajenniel Emerson.



Miss Rawlings

204

Front row: Marvin Lanphere, Charlotte Mor-ri-son, Danna Leuthy, Dora May Greenman, Marjorie Matthews, Barbara McCarty, LaVae Heineking, Wally Greear. Second row: Miss Rawlings, Mary Keene, Ann Krueger, Billie Ann Morgan, Jean Johnson, Joanne Gruber, Mardene McCarrey, Judy Lathrop, Neil Keck. Back row: Richard Monaghan, Paul Carlson, Dick Greenwood, Gene Lemmer, James Loski, Don Miller, Jerry Gross, Tom Joy, John Mead.

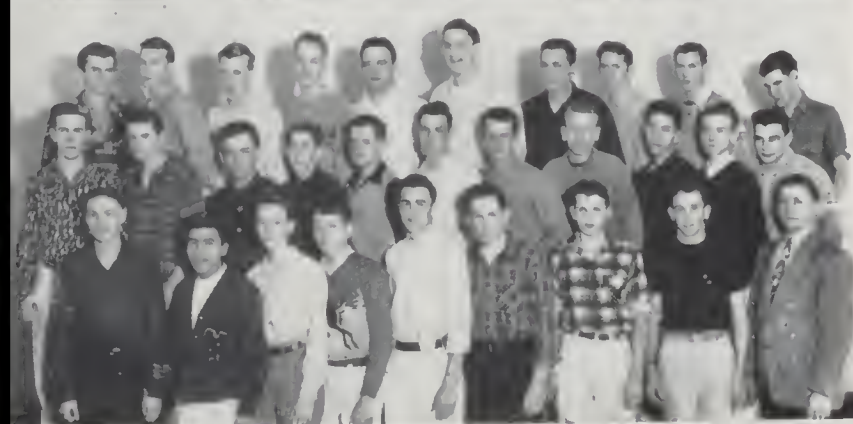

Mr. Rodkey

304

Front row: George Fish, Willie Boyd, Robert Bryce, Dick Bremer, Dale Mitchell, Ed-ward McDowell, Dick Burson, James Buckley, Mr. Rodkey. Second row: Don Shaw, Ev-erett Bailey, Stan Stempke, Don Smith, Don Chichester, Bob Carlson, Ronnie Saffie, Cloyd Nolan, Jack Scollard, Gifford Spitzer, Arthur Sharpe. Back row: Tim O'Leary, Philip Soike, Jack Bowcutt, Charles Ber-quist, Roger Mace, Lawrence Carver, Jack Arrasmith, Richard Schram, Richard Green, Ronald Brown.



Miss Starkweather

121

Front row: Rose Marie Peterson, Ida Blair, Roslyn Gwynne, Mary Johnston, Pattie Fenn, Arlene Gilbert, Shirley Widman, Joyce Luft, Jackie Lindhout. Second row: Joanne Garber, Nancy Olson, Arrah Keszler, Wilma Reid, Carol Williams, Marjorie Wing, Kay Butler, Marilyn Moore, Darlene Brott, Betty Werhan, Miss Starkweather. Back row: Zada Heuston, Colleen Corbin, Carol Lee, Joyce Koolistra, Verona Miller, Herta Schmidt, Virginia Trefry, Donna Menzies, Margie Hartman, Shirley Dunlop, Maureen Cluff, Francis Weeks.

Miss Theis

202

Front row: Jackie Prall, Mary Jo Payne, Lou Ann Habel, Rae Long, Gus Richmond, Franklin Phillips, Dolores Royster, Carlyn Theige, Sylvia Hannah. Second row: Miss Theis, Marion Pease, Hal Hunt, Diane Samuels, Sally Pratt, Mary Beth Childress, Robin Rymond, Barbara Perkins, Lou Jean Reid, Frank Pagett, Danny Meyers. Back row: Bob Harrington, Jack Morgan, Jack Rubens, Mickey Rizzuto, Ron Hagadone, David Ross, Ed Perdue, Vernon Olson, Gordon Peckham.



Mr. Thompson

220

Front row: Betty Webster, Lorna Zorn, Charles Wiggins, Nancy Haskins, Marian Wolfe, Janice Springer, Sunny Steele, Bob Refrem, Kaye Whitaker. Second row: Bill Thomas, JoAnn Hodgson, Duane Hobbs, Lavonne Snider, Yvonne Schoepke, Ann Hedger, Arthur Sponagel, Lynn Hawes. Back row: Mr. Thompson, Bob Selland, Bill Ellis, Kermit Johnson, Ronnie Haynes, Duane Tobias, Glenn White, Paul Collard, Don Weaver.



JUNIOR B'S

Miss Boehme

312

Front row: Mary Ann Santorsola, Lorraine Mann, Helen Tollefson, Mildred Bettis, Violet Stutzman, Lois Taylor. Second row: Margene Lang, Lillian Krauss, Seeran Cross, MaryLou Othmer, Roma Bowles, Lynn Fackenthall, Barbara Tucker, Carol Slosser, Joan Shultz. Back row: Pat Breeden, Ardell Strand, Joan Wirsch, Mary Kay Nelson, Mabelle Mead, Janice Thorsen, Joanne Cogley, Miss Boehme.



Mr. Bonamy

314

Front row: Beverly Fritch, Bev Blackwell, Judy Cooper, Mary Ann Malmquist, Jerry Green, Barbara Britton, Marilyn Flinn, Jerry Valliquete, Patty Milam. Second row: Drew Bond, Tom Shawiey, Hallie Fleenor, Murlane Davis, Lorene Bently, Ginger Coomes, Gail Jackson, Theresa Sauser, Wayne Fiskness, Richard Brown. Back row: Al Ellern, LeRoy Fowler, Melvin Davis, Teddy Blackburn, Mr. Bonamy, Gerald Gross, Donald Brown, Roland Carmen, Gale Graham, Herb Dorr.





Miss McHugh

111

Front row: Marlene Patjens, Pat Morton, Amy McGuire, Lois Oxrleder, Richard Kilse, Gene Wise, Marvin Sampson. Second row: Joyce Kolb, Virginia Penna, Florence Marisch, Rosie Porta, Jackie Rice, Joan Harbour, Dorcne Koenig, Dick McCoy, Albert Jones, Miss McHugh. Back row: Alan Toregeson, Jlm Hannan, Carol Haas, Leon Weber, James Cuddy, Jim Blossy, Jim Sumerlin, Arden Evenson.



Mr. Smith

306

Front row: Dick Petragallo, Howard Vietzke, Glenn Meinke, Don Brown, Maurice Miles, Danny Petruss, Bernard Jacobsen, Gene Bursch, Weldon Yeager. Second row: Roy Raymer, Seldon Mills, Jerry Stack, Bill Langdon, Dick Nyberg, Lewis Spitzer, Bob Compadore, Roy Hardin, Bruce Keith, Alvin Greening. Back row: David Brecheers, Harold Reeser, George Peters, Robert Kohl, George Pederson, Joe Tewinkel, Dick Coc, Morris Pixley, Nell McKeever, Dick Patterson, Robert Tuttle, Norman Berry.



SOPHOMORE A'S

Mr. Anderson

207

Front row: Larry Biggs, Georgia Anderson, Vera Bennet, Beverly Bredesen, Loretta Coc, JoAnn Burns, Richard Penna. Second row: LaVerne Heckel, Nina Brandt, Donna Barney, Shirley Bass, Dorothy Bellomy, Suzanne Bresgal, Norma Brand, Mr. Anderson. Back row: Bruce Baker, Roger Anderson, David Carrol, Eldon Mills, Gerald Cristeson, Russell Akers, Robert Moyian, Russell Brookshire, Normar Brewer.



Mr. Broadwell

3

Front row: Marlon Inman, Bill Thomas, Frank Bos, James Myers, Don Boyer, Richard Douglas, Bruce Grandstaff, Kenny Dunn, Jim Maxwell, Durwood Johnson. Second row: George Kling, Ted Holloway, Don Hamks, Gary Franklin, Bob LaLonde, Floyd Cooper, Dick Ladeen, Jim Fish, Ronny Linholm, Dick Scott. Back row: Gary Hetherington, Don Fraser, Jack Ehr Gott, Bill Green, Jack Fannan, Bill Scofield, Gerald Harter, Mr. Broadwell.

Miss Butler

301

Front row: Lee Aspess, May Berglund, Rosalind Smith, Joan Taylor, Doris Ann Johnson, Donald Mason, Arthur Neil, Edwin Edgerton, Billy Mackey. Second row: Duane Erickson, Ray Barnes, Larry Springer, Elva Beeman, Lois Galloway, Edna Worthington, Charles Henthorn, Dewayne Howell, Miss Butler. Back row: Johnie Atkinson, Kenneth Smith, Burdell Anderson, Bob Dudley, Bill Powell, Jerry Mason, Ronald Seedorf, Jack McKay.



Miss Campbell

210

Front row: Joyce Enlow, Pat Jones, Bonnie McLaughlin, Beverly Cowden, Mary Ellen Hedrick, Irene Bishop, Charlotte Lemmons, Shirley Gibford, Rayona McCoury, Sally Ann McDermott. Second row: Jan Hanson, Betty Fairfax, Jean Jordan, Beverly Blin-cow, Dorothy Hinshaw, Ruth Hemphill, Joan Akland, Barabara DeFeyer, Mary Lou Evans, Miss Campbell. Back row: Lols Malikowski, Colleen Collins, Carol Thompson, Ruby Draxton, Eileen Elders, Diane Danielson, Helen Foubert, Lydia Ann Henry, Carol Griggs, Joan Dambegoff.



Mr. Diedrick

Cafe

Front row: Mr. Diedrick, Beverly Cline, Carol Jean Smith, Janet Cameron, Grace Barker, Maxine Cox, Marie Herberholz. Second row: Janice Lust, Caroline Lamb, Virginia Phillips, Claire Lee Gibson, Norma Johnson, Patsy Wilmott, JoAnn Stickel Russell Brower. Back row: Jerry Mattson, David Womach, Marty Hauser, Ann Senter, Janet Wheeler, Shirley Ryncerson, Dorothy Kennedy, Dick Albright, Howard Zehm.



Mr. Hagen

1

Front row: Mr. Hagen, David Sanders, Virgil Becker, Bob Pakkama, Walter Close, Jim Rigg, Ed Thieman, Bruce Robertson, Donald Noren. Second row: Ray Poole, Edgar Young, Lynn Pilant, Ron Pick, Mickey Chesrown, Frank Warrington, Bill Kiper, Calvin Weimer, Mike Frazier. Back row: Don Rohrer, Frank Ulljohn, Don Lanove, Willis Benson, Jereld Walton, Johnny Tuft, Bob Pelleberg, Dick Sutherland, James Ehr Gott.

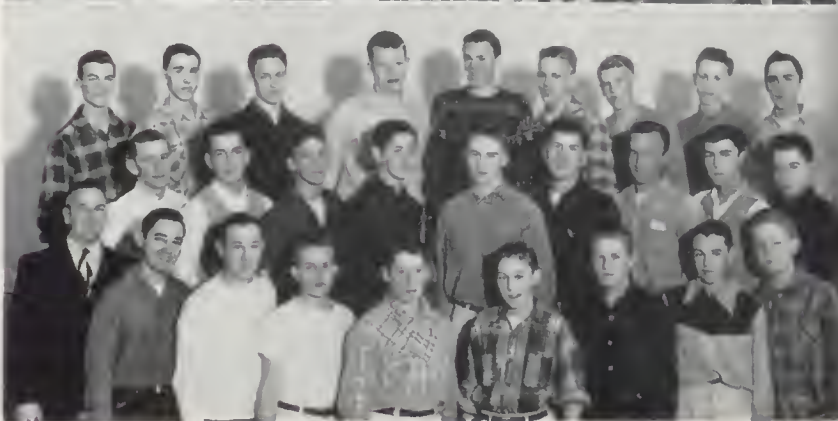



Miss Hetherington G. G.

Front row: Joyce Bullock, Patt Blshop, Vanna Flynn, Mary Moe, Shirley Hoeg, Maxine Gannon, Elaine Sullivan, Frances McCutchin, Valda Lamson. Second row: Carolee Sanderson, Jackie Salvage, Mary Lou Allen, Carolyn Wiley, Nancy Johnson, Betty Nelson, Neysa Johnson, Carol Russell, Betty Noel, Darlene Leuthy, Barbara Lee White. Back row: Darlene Kirk, Joan Hickey, Donna Scollard, Marlene Good-fellow, Jean Brunette, Joyce Holt, Helen Reser, Sarah Keene, Kathleen O'Brien, Bernice Gutenberg, Gwen Watkins.



Mr. Jones 108

Front row: Deanne Wolford, Bonnie Jean Stutzman, Dorothy Ann Mull, Ward Eason, Kenneth Stewart, John Cozzetto, Richard Matson, Mr. Jones. Second row: June Berglund, Darolyn Willey, Jean Wolff, Darlene Young, Wilma Wood, Patricia Schweitzer, Patricia Schrader, Patricia Gage, Janetta Gardener, Richard Hill, George Taylorson. Back row: Leo Chambers, Edwin Straub, Rodney Leaf, Lynn Lovejoy, Lanny Lareva, William Donaldson, Micky McCuddin, Robert Luntsford, John Lawrence, Leon Williams.

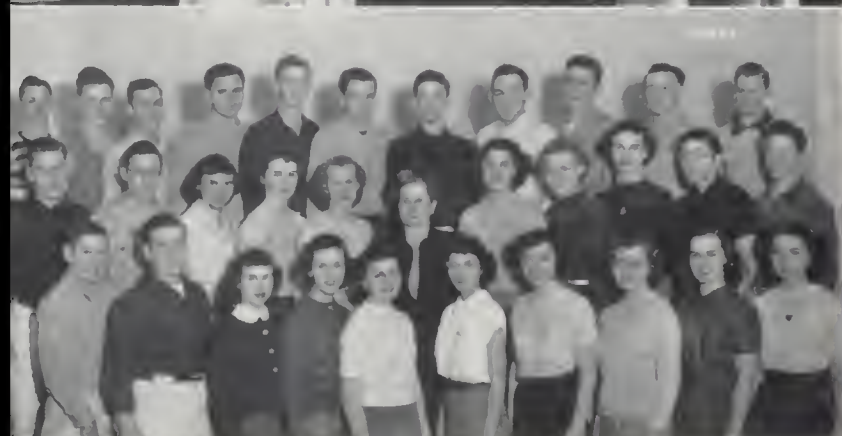

Miss McRae 200

Front row: Bill Mickus, Eddle Qildey, Joan Maurer, Lorraine McAlpin, Bobbe Coyle, Nada Arnold, Joanie Walker, Betty Denny, Barbara Brennan, Darlene Anderson. Second row: Ed Ferguson, Billie Fetters, Romona Shaffer, Coralyn Wilson, Quetta Springer, Miss McRae, Barbara Foth, Margaret Herschelroth, Pat Millier, Dale Kreager, Keith Cochran. Back row: Jerry Larson, Larry Nelson, Alan Springer, Fred Levy, Don Lucinger, Kenneth Polverson, Bill Hoaglund, Bob Burkhart, Jack Webb, Kenneth White, Franklin Spray.



Mr. Neuman 310

Front row: Shirley Leppink, Shirley Montcith, Delores Lentes, Jack Vill, Donald O'Grady, Carl Danes, Helen Peterson, Betty Reed, Marilyn Mitchell. Second row: Larry Mullenix, Richard Minkler, Arlea LaFleur, Helen O'Grady, LaVonne Mertes, Jackie Linder, Pat Rodin, Kay Nordby, Inez Lundy, Mr. Neuman. Back row: Don Meier, Henry Mehlert, Jim Nichols, Darline Palmar, Donna Ohlson, Betty Freeman, Jim Maxfield, Austin Moede, Jim Nordlund, Joe Murphy.

Mr. Norby

205

Front row: Dorilee Foley, Bonnie Pratt, Marie Ann Visby, Jane Anderson, Angela Hatch, Arlene Pogson, Pat Pullman, Delores Schaeffer, Eva Joy, Larry Mills, Gerald Flath, Pat Butler, Donna Nelson. Second row: Bob Nelson, Alice Maddux, June Clark, Gordon Farley, Harold Vozanko, Eldon Waite. Back row: Dwight Palmer, Glenn Knight, Paul Morigeau, Richard Noel, Allen McKennet, Ludic Duthweiler, Frank Cole, Bruce Wright, Mr. Norby.



Miss Timm

315

Front row: Larry Smith, Jean Wayland, Joyce Tye, Beverly Beidleman, Gerald Tobler, Myrtle McKnight, Nancy Springer, Ronald Fox. Second row: Daryl Smith, Bob Sipes, Becky Hill, Louise Vedder, Glenna Duncan, Lynne Hugo, Jeanne Nelson, Edward Dostert, Bill Savage, Miss Timm. Back row: Sam Wetterhus, Kenneth Bagdon, Walter Wittstruck, James Voss, Roger Harman, Charles Clossin, Phil Lefler, Dave Ensberg, Mike Sauser, Karl Meister.

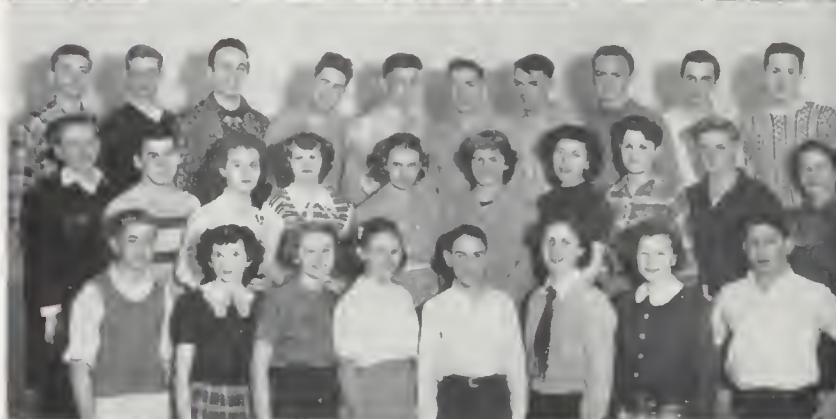

Mr. Tobie

317

Front row: Brenetta Gristelner, Philip Churchill, Robert Leland, Carolyn Castilio, Sue Lehfeldt, Janet Adams, Marion Seldel, Priscilla Turk, Beverly Schmidt. Second row: Sally Sawyer, Francella Blade, Carol Pierce, Peggy Koken, Jeanette White, Jean Elfring, Hugh Shawgo, Roger Davis, Jack Allen, Bob Titus, George Hieber. Back row: Mr. Tobie, Gene Kelly, Marvin Payne, Curtis Comstock, Don Anderson, Don Ekman, Leslie Samuels, Harold Parker, Bob Kroboth, Wayne McMullen, Bill Hoehne.



Miss Winkley

103

Front row: Grace Ide, Peggy Newby, Reba Walser, Lenor Sontag, Louise James, Nadinne Greek, Joanie Crandell, Patsy Kain, Donna Vensel, Donna Reed. Second row: Margaret Strick, Dorothy Harkins, Shirley Kinne, Wilma Taylor, Lenora Jackson, Joan Stempel, Joyce Stempel, Marlene Johnston, Margie Werhan, Leah Widman, Miss Winkley. Back row: Mary Lou Jamison, Wilda Nickell, Janet Jones, Betty Jess, Dorothy Neeley, Carole Holmberg, Margaret Swam, Gay Stephenson, Marilou Nelson, Edith Johnston, Nancy Huff.



SOPHOMORE B'S

Mr. Baldwin

206

Front row: Mr. Baldwin, Shirley Armfield, Carol Henriksen, Claudia Bratton, Kay Andre, Patsy Hirth, Jane Klaus. Second row: Louise Fiskien, Ronald Anderson, Ed Balley, Bob Burson, Rodney Howard, Don Holmburg, Harold Adams, George Hough. Back row: Wayne Bettis, Clell Davis, Bert Byrne, Bob Brotherton, Frank Hill, Thad McAtu, John Stenstrom, Clifford Garner.

Mr. Finnegan

213

Front row: Roberta Smith, JoAnn Mansky, Barbara Stenberg, Nancy Phillips, Jo Ann Laface, Allen Shields, Jimmy White, Bruce McLean. Second row: Tommy Luce, Darlyn Widger, Lora Lee McDougal, Pat McVay, Rena Toll, Christine Rosing, Pat Lillenthal, Janis Vietzke, Art Kawaguchi. Back row: Mr. Finnegan, Dawn Springer, Ann Ludwick, Ed Littlejohn, Bob Sleizer, Dick Schmidt, Don Materne, Jerone Squibb, Harry Perry.

Mr. Manfred

201

Front row: Joyce Pencosky, Myrna Kirkwold, Lola Price, Barbara Paschbeck, Arlene Gross, Dorothy Young, Jean Charbulak, Beverly Olson. Second row: Charles Hilliard, Bill Freeman, Carolyn Corrigan, Shirley Simpson, Mr. Manfred, Janet Baglien, Janane Hulbert, Doreene Pangborne, Robert Putman, David Henry. Back row: Don Dolan, Don Gravos, Claude Merrill, Dolores Hughes, Gloria Althouse, Bobby Boone, Carol Oslund, Gerald Connelly, Larry Collins, Richard Frampton, Roger Dasily.

Mr. Taft

C-2

Front row: Jerine Larson, Beverly Blandy, Betty Welch, Ruth Jamison, Adrienne Aslin, Jean Stewart, Mary Laura Lunneborg, Shirley Christensen, Jackie Hurd. Second row: Ray Anderson, Gary Hannenman, Stella Hamilton, Bernadine Kussman, Carol Halverson, Letty Boutwell, Fred Kolb, Wayne Livengood. Back row: John Worley, Lee Walliek, Jimmie Gower, Don Fowlds, Darrell Morford, Charles Dean, Ronald Hulbert, Kenneth Daly, Larry Shaw, Gary Hanson.

Mr. Barnard

117

Front row: Ronald Sanders, Patricia Klipp, Dorothea Hilborn, Shirley Paulson, Elva Reynolds, Norma Hahn, Betty Pickelsimer, Jimmie Walker. Second row: Joan Quass, Joan Rice, Geraldine Yager, Robin Johnson, Minnie Forester, Phyllis Glen, Louise Hilliard, Joan Hiatt, Gayle Pilant, Shirley Ewy. Back row: Robert Statty, George Pixley, Edward Rollins, James Walkup, Jimmy Tinnell, Chris Smith, Ray Hyde, Mr. Barnard.



Mr. Boettcher

316

Front row: Douglas Halin, Ronald Groh, Peggy Freeland, Yvonne Blackstone, Dorothy Lobdell, Marleen Lasher, Arnold Wandler, Roland Mitchell, Mr. Boettcher. Second row: Brian Galech, Lenna Rose, Sarah Harper, Myrna Plock, Marlene Emley, Betty Kindle, Joan Duke, Inga Pederson, Shirley Dougherty, Jerry Sullivan. Back row: Rodrick McGillivray, Kenneth Rozelle, Bob Taigen, Dixie Lee Frisbie, Vivian Mullenis, Gale VanHove, Kenneth Scott, Gene Hone, Jack Hiatt, Clarence Snow.



Mr. Davis

211

Front row: June Madison, Gloria Hecla, Lois Kooistra, Cleo Johnson, June Dreyer, Patricia Strom, Rae Anna McDonald, Mary Lee McLachlan, Jack Fisher, Les Richardson. Second row: Darwin Lane, Floyd Johnson, Beverly McLaurin, Marlys McGeorge, Beverly Koom, Darlene Lowery, Phyllis Luschel, Joyce Kippen, Greta Johnson, Ronney Scalera, Cody Keys, Gary Hundebby, Mr. Davis. Back row: George Hagen, Benny Milikowski, Willis Roberts, Robert Olsen, Ronald Kohl, Wayne Breedon, Milan Remington, Tom Tweet, Jack Hill, Albia Boyd, Coewell Gaines.



Mr. Drumheller

217

Front row: Carole Fairfax, Norma Todd, Leahmae Moore, Sylvia Betts, Joyce Elliott, Janice Mess, Clifford Vill, Marlyce Buell, Janette Holman, Carol Schrock, Mary Alice Smith. Second row: Mr. Drumheller, Dean Goodwin, Jeanne Feogins, James Littlejohn, Marilyn Senter, Colleen Somerville, Carol Abbot, Patricia Schnelder, Lowell Johnson, Joanne Cook. Back row: Jean Clark, Joyce McCoy, Thomas Orth, Marvin Shakelford, Eldon Manteuffel, Donald Batilaan, Carl David, Stanley Ruberson, Richard Fassness, Elbert Benson, Kathryn McDaniel.

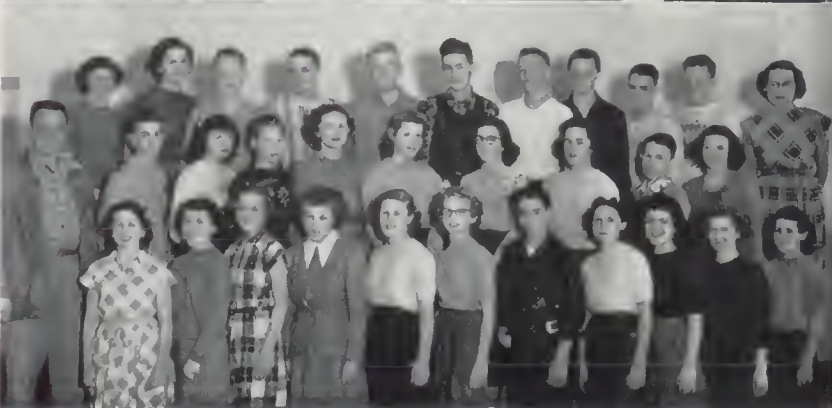



Mrs. Hawes

115W

Front row: Elma Thew, Don Lang, Mack McGetrick, Beverly Zimmerman, Sharon Russell, Kenneth Keen, Merwin Griffith, Diane Corbin, Barbara White, Margaret Watson, Elnora Stoller. Second row: Mrs. Hawes, Joyce Richwine, Suzanne Walfers, Gwen Upp, Bill Lennard, Tom Thompson, Robert McNabb, Ray Welch, Roger Morse, Darrell Cafaro, Marilyn Sander, Arlys Ann Schaffer. Back row: Edwin Green, Virgil Kroupa, Edith Anderson, Joan Miller, Joan Ring, Barbara Caudill, Claudia Sorenson, John Mullenix, Wilbur Paul, Ronald Layton, James Nevin, Jack Nevins.



Mrs. Oppen

212

Front row: Pat French, Rose Fisher, Rae Nickell, Sharon Levick, Donna Jean Thomas, Virginia Jahn, Pattie Tucker, Carol Maas, Joanne Caputo, Treva Griffith. Second row: Rosalind Lindsley, Mary Coykendall, Kay Worthington, Darlene Leahy, Kay Kronenberg, Sheila Sauser, Diana Lanham, June Schiengler, Karen Abener, Mrs. Oppen. Back row: Carol Lee Bacon, Marion Crowl, Joann Reed, Barbara Morris, Paula Quine, Violet Oye, Patricia Thomas, Sharon Huston, Joan Roach, Maple Speller.

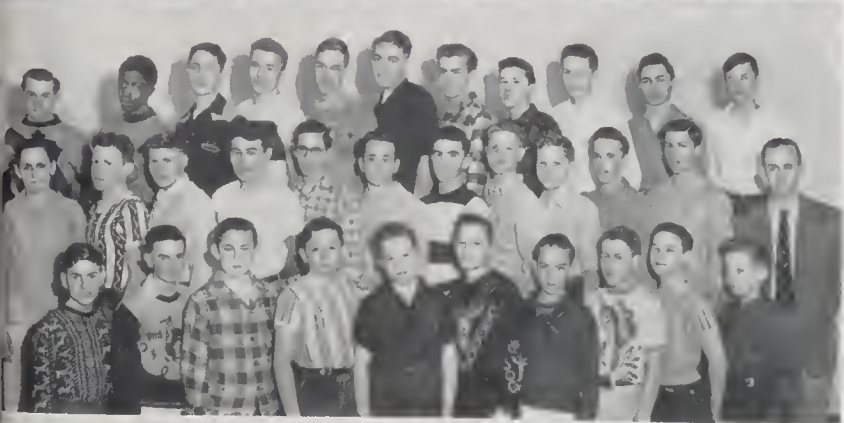

Mr. Theodorson

2

Front row: Dick Sharp, Ron Owen, Don Baumgart, Bill Beeman, Lowell Yeager, Dale Marquette, Del Erickson, Marvin Anderson, Keith Springer, Gary Ebel. Second row: Robert Young, Rob Baithehl, Milton Walters, Lynn Zumwalt, Paul Audel, Larry Katsel, Jimmy Brown, Gary Bowker, John Covey, Bob Brown, Don Stoeckner, Mr. Theodorson. Back row: Gene Domstad, James Talver, John Zimmerman, Jim Nordley, Pete Berquist, Jay Jarpe, Kenneth Blackman, Lavern Diol, Alan Pickett, Don Benedict, Jim Rosa.



Mr. Watte

307

Front row: James Horn, Lois Moen, Joan Shepard, Gary Sipe, Gary Cassel, Carol Anderson, Marjorie Barker, Joyce Sarver, Nancy Gunning. Second row: Dorothy Jones, John Barringer, Sally Morgan, Leta Cooper, Jeannette Hamblin, John Alexander, Robert Aucutt, Pauline Fendler, Barbara Bendfelt. Mr. Watte. Back row: Bill Graham, John Denbeigh, Jerry Stillwell, Howard Fothergill, Arlene Kuta, Lois Glenn, Joc Jantsch. Dan Johnson, Donald Berilla.

Mr. Whitaker

301

Front row: Albert Shawley, Marc Shepard, Pinky Poole, Betty Warrington, Wanda Fairbanks, Virginia Huber, Neil Wallen, Curtis Seiser. Second row: Lee Charest, Lloyd Brown, Don Faraca, Nadine Renault, JoAnn Sprat, Joyce Sampson, Diane Pomeroy, Bonnie Smith, Maud Neil, Jim Johnson, Dennis Ross, Forrest North. Back row: Mr. Whitaker, Maxine Young, Kari Nygaard, Arvilla Rockstad, Diane Seniw, Janet Holln, Jackie Pintler, Dorothy Nolan, Harvey Dye, Dick Disney, Ron Fechner, Jim McLean.



MIXED

Mr. Bradford

C-1

Front row: Ralph Ferguson, Allan Lambdin, Bob Wirsch, Mr. Bradford, Richard Munk, Don Berg, Don Ernst. Second row: Tom Burch, Alan McReynolds, Alan Christiansen, Bruce Short, Earl Smith, Dennis Eaton, Bill Oberheu. Back row: Larry Kiser, Jim Squires, Don McCullough, Frank Storey, Bob Lewis, Gerald Fry, Dick Lindelof, Duane Stark.



Preparing girls for future homemaking is the pleasant duty of the home economics department. Pictured in Miss Neuman's Clothing II class are Jo Ann Burns, Donalee Springer, Miss Neuman, Beverly Blandy and Leah Widman.

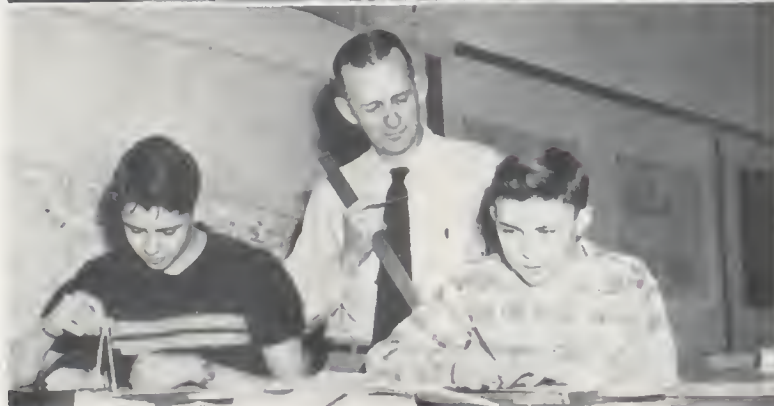

Mechanical drawing classes, prevocational work for boys interested in industrial arts, prepares students for wood and metal shop courses. Mr. Theodorson checks on Bob Slizer and Allan Shields in his first period class.



An analytical balance used by Merlyn Anderberg and Grace Horning is one of the many intriguing pieces of equipment that chemistry students have an opportunity to use.



Library reference work is undertaken by incoming students as part of their English course. The library, which contains over 10,000 volumes, is one of the best in the school system.

Mr. Jones prepares to show a movie to his first period U. S. History class. Motion pictures visually dramatize history, the arts, and sciences into interesting studies for students.



The art department prepares both those students who plan to make art their career and those who enjoy it merely as recreation in many of the fundamental types and techniques of art work. At right are Leona Weaver, Don Hergert and Peri Wagner.



Activities



THE AUDITORIUM WING

STUDENT REPRESENTATIVE ASSEMBLY



S. R. A. OFFICERS—"Smiling for the birdie" are Cliff Lunneborg, chairman of the assembly; Joyce Lee, vice chairman; Shirley Hinkle, secretary; and Tom Harris, sergeant at arms. They were elected from the group by the home room representatives.

The S. R. A. composed of representatives from the home rooms, was organized at the beginning of the fall semester to take over the duties of the Associated Student councils until a new student body constitution could be prepared.

During the semester, the assembly had charge of the pop corn stand in the cafeteria. Color week, the Sadie Hawkins day dance, and the senior reception were sponsored by the group.

Advisers of the assembly, which met period 2 throughout the semester in 207, were Patricia Damon and Roy Carriker.



S. R. A.—Front row, left to right: Lou Jean Reid, Janet Peter, Grace Horning, Joyce Byrne, Jo Ann Garske, Sharon Lee Levick, Roselle Collins, Shirley Hinkle. Second row: Florence Coleman, Dorothy Conway, Gwen Upp, Ellen Kawaguchi, Cecil Gohrman, Gail Jackson, LaVonne Teal, Dorothy Haight, Joyce Stempel, Joanne Garber, LaVonne Mertes. Third row: Willy Roberts, Ed Gilkey, Patt Schrader, Carol Griggs, Rena Toll, Janet Squibb, Bonnie Smith, Carol Russell, Peggy Kookan, Janice Thorsen, Alice Maddux, Joan Rice, Jack Meredith, Dan Benedict, Rio Corser. Fourth row: Bill Loveless, JB Hefferlin, Larry Garlinghouse, Bill Langdon, Dave Enberg, Don Perry, Dick Smith, Jim Tefft, Charles Mochel, James Loske, Ron Israel, Paul Collord, Don Mills, Bruce Robertson.

THE ASSOCIATED STUDENT COUNCILS

Among the many noteworthy events of the year was the formation of the new student government and the writing and acceptance of its constitution by the student body.

Over twenty committees were organized by the S. R. A. and commissioned to investigate phases of school activity and suggest ideas for their embodiment in the constitution. These committees then turned their suggestions over to a central constitutional committee, whose duty it was to examine the recommendations and incorporate them where possible.

(Continued on page 168)



STUDENT BODY OFFICERS—First student body officers elected by popular vote of the students were Rod Walker, fifth executive; Stan Framstad, treasurer; Suzi Ellis, secretary; JB Hefferlin, vice president; Nadine Ruhling, president.



HOUSE AND SENATE—Front row, left to right: Nyla Orness, Betty Ullman, Helen Reser, sophomore senator; Grace Horning and Cliff Lunneborg, senior senators; June Evans, junior senator; Bill Hoagland, sophomore senator; Gwenn Upp, freshman senator; Lynn Fackenthall, Barbara Carr. Second row: Carol Schrock, Sharon Levick, Carol Levick, Carol Russell, Dianne Wilson, Barbara McCarty, June Bergland, Joan Crandall, Roberta Smith, Joan Walker, Pat Duncan, Blanche Harve, Beverly Fritch, Nancy Pencosky. Third row: Bob Skinner, Sylvia Hannah, Donna Nelson, Tom Thompson, Ann Blodgett, Don Dolan, Don Gaby, Dick Wrenn, Dick Gustafson, Bob Bryce, Virgil Becker, Jim Dunsire, Jack Fisher, Pat Dunlop, Dorothy Froehlich, Jackie Rice. Back row: Yvonne Schoepke, Donna Nelson, Dan Benedict, Jim Tefft, Charles Dysart, Charles Nealey, Jerry Christanson, Jack Munn, Joe Murphy, Les Samels, Skip Pixley, Burt Byrne, Marilyn Anderberg, Melvin Varner, Carol Anderson, Marjorie Hartman.

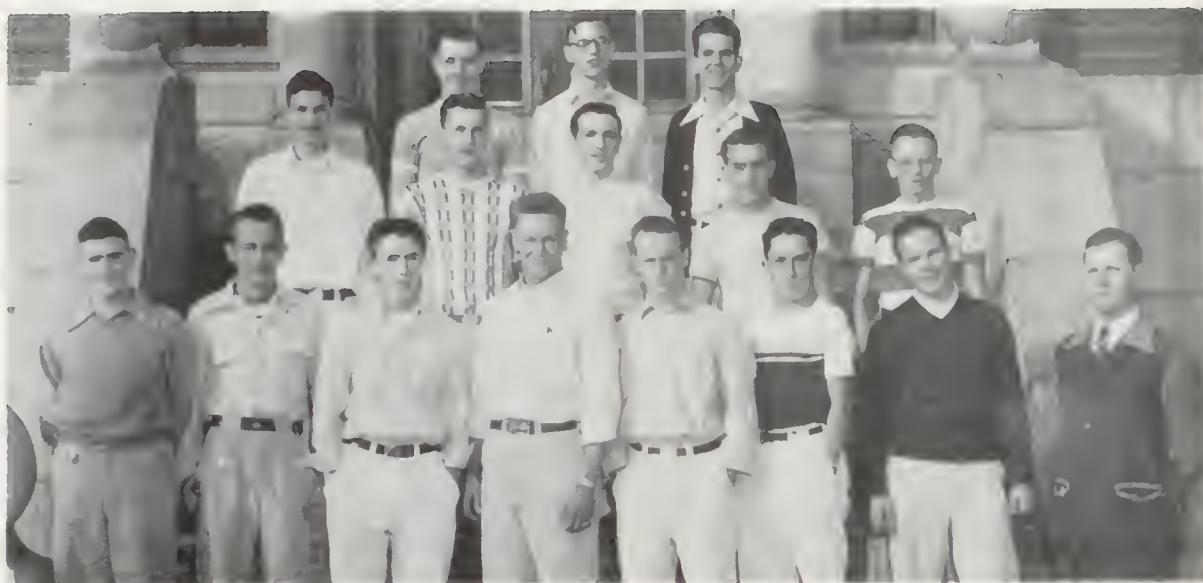

Front row, left to right: Adren Browning, Don Gaby, Dick Bauman, Stanley Framstad, Bill Flinn, Maurice Miles, Ray Lackey, Mr. Malterner, adviser. Second row: Jack Morgan, Phillip Soike, Tom Deno, Mel Varner, Bill Cook.
Third row: Ron Israel, Cliff Lunneborg, Gerald Fry.

THE TRAFFIC SQUAD directs traffic up and down the stairs and through the halls.

TRAFFIC SQUAD, CONDUCT BOARD



Front row, left to right: Lowell C. Bradford, adviser; Connie Quam, secretary; Mickey McHargue, president; Sunshine Gilmore, con commissioner; Murlin Varner, ground squad commissioner; Joan Cochran, hall commissioner; Bill Flinn, traffic squad commissioner.

THE CONDUCT BOARD, the judicial department, passes judgment on all school

regulation offenders. Conduct officers were selected by League and Fed officers.



Front row, left to right: Grant Walter, Alvin Greening, Merlin Varner, Harold Parker, Don Ernst, Clifford Garvor, Ron Hagadone, Mr. Malterner, adviser. Second row: Larry Garlinghouse, Kenneth Cool, Virgil Purell, John Mead, Everett Bailey, Bill Kiper, Dick Reidburn. Back row: Ronny Hendricks, Alan Torgenson, Jack Meredith.

THE GROUNDS SQUAD, a conduct-regulation group, is in charge of discipline in lower halls and cafeteria during lunch periods.

GROUND SQUAD, CON DEPUTIES



Front row, left to right: Beverly Groom, Doris Nelson, Nancy Dixon, Marilyn Shields, Joan Henle, Bunny Bartleson. Second row: Bill Jobb, Bob Firor, Jim Tefft, Bud Woodbury, Bill Stewart, J. B. Hefferlin.

THE CON DEPUTIES supervise behavior at all convocations. They are appointed by the con commissioner with conduct board approval.



Front row, left to right: E'aine Sullivan, Dariene B'andy, Marlynn Shields, Jean Hoagland, Shirley Spink, Vivian Thompson, Gertrude Schneider. Second row: Nadine Ruhling, Arlene Gilbert, Hallie Flecnor, Joan Shultz, Lorraine Frost, Murlane Davis, Mary Jane Grady, Donna Moe. Third row: Joyce Koolstra, Ginger Coomes, Betty Jess, Betty Freeman, Gloria Green, Diane Wilson, Janice Thorsen, Jeanne King, Joanne Gruber, June Johnson.

THE GYM OFFICE AND TOWEL MONITORS are a part of the groups serving the girls gym department.

GYM OFFICE MONITORS. HALL PROCTORS



Front row, left to right: Pattie Fenn, Georgia Anderson, Sally Ann McDermott, Joyce Szymezak, Dixie Roberts, Myrtle McKnight. Second row: Hazel Dean, Joyce Tanner, Diane Danielson, Lynn Fackenthall, Claudia Bratton, Florence Marisch, Marianne Jaynes. Third row: Maureen Cluff, Virginia French, Marlene Kilham, Mardene McCarrey, Carolyn Hutchins, Geraldine Cash, Peggy Schussler.

THE HALL PROCTORS are stationed throughout the halls during the day and have the authority to give conduct slips to those students without passes.



Front row, left to right: Betty Jess, Marilyn Peterson, Margaret May, Diane Samuels, Jo Ann Freeman, Peggy Kookan, Louise Flsken, Jane Klaus. Second row: Gloria Minelli, Marilyn Cerenzia, Rosiland Gwenn, Mary Lunneborg, Priscilla Turk, Suzi Ellis Pat Hirth, Joanne LaFace, Shirley Manlove.

LOCKER MONITORS, under the direction of Miss Damon, check the passes of all girls entering the locker rooms.

LOCKER MONITORS, HALL PROCTORS



Front row, left to right: Ann Blodgett, Shirley Kinne, Jo Anne Burns, Bunny Bartlson, Joan Cochran, JoAnne Freeman, Virginia Trefry. Second row: Gay Stephanson, Janice Lust, Lynne Hugo, Darlene Blandy, Diane Samuels, Helen Hubbell. Third row: Gloria Minelli, Marilyn Cerenzia, Shirley Lambert, Donna Morford, Beverly Gardner, Dorothy Harkins, Pat Bishop.

HALL PROCTORS, making up the fourth conduct regulation group, were chosen and supervised this year by Mr. Carriker.



FALL LEAGUE OFFICERS—Front row, left to right: Shirley Hinkle, secretary; Frances Bennett, treasurer. Back row: Shirley Feeder, president; Dorothy Mele, vice-president.

GIRLS' LEAGUE

North Central's Girls' League is a service group striving always to attain those high ideals deemed so essential by its creator, Miss Jessie Gibson, in 1918—ideals symbolized in the League emblem of honor, service, and loyalty.

The League, under the advisership of Miss Patricia Damon, sponsored the PTA membership drive, Thanksgiving and Christmas baskets for needy families, and Big Cousins group, a counselling service for new girls entering North Central.

The League began the fall semester with a change in the membership of Cent-



FALL CENTRAL COUNCIL—Front row, left to right: Dorothy Cosby, Kathleen Bigham, Dorothy Mele, Shirley Feeder, Frances Bennett, Shirley Hinkle, Jeanne King. Second row: Diane Wilson, Gloria Green, Sunshine Gilmore, Sally Langdon, Joan Cochran, Dorothy Swank, Lois Jacoy. Third row: Virginia Long, Claudia Bratton, Darlene Lowery, Jeanette Hamblin, Barbara Dowler, Barbara Garside, Dianna Pomeroy.



SPRING CENTRAL COUNCIL—Front row, left to right: Janet Squibb, Connie Quam, Sunshine Gilmore, Miss Damon, Barbara Carr, Bobbie Schussler, Beverly Summers, Jean Oberhue. Second row: Barbara Brennan, Leona Weaver, Barbara Lee White, Mickey McGettrick, Marian Seidel, Helen Reser, Janice Springer, Rae Ann Long, Grace Ide, Heleen Reed, Myrtle McKnight, Mary Lee McLaughlin. Third row: Jeanette Hamblin, Janice Lust, Suzie Ellis, Velda Brooks, Shirley Dougherty, Diane Pomeroy, Jackie Linder, Virginia Jahn, Mary Penna, June Evans, Rosie Porta, Beverly Blayden, Gloria Green, Helen Hubbell, Virginia Trefry, Carolyn Crowe. Fourth row: Letty Boutwell, Gayle Yennery, June Johnson, Ann Boutwell, Gail Jackson, Jean Charbulak, Dortha Hilborn, Delores Schaffer, LaVerne Heekel, Lois Galloway, Joan Aklund, Judy Lathrop, Lora Lee McDougall, Louise Fiskien.

ral Council. The council, consisting now of representatives from the home rooms, is endowed with complete legislative powers and is presided over by four executive officers.

A Dad-Daughter banquet was initiated in November under the supervision of Central Council. The banquet, honoring North Central fathers, was held in the school cafeteria.

The League, each semester awards embossed pins to girls who have earned 10 points in the League, and have maintained an adequate citizenship and scholastic record.



SPRING LEAGUE OFFICERS—Front row, left to right: Connie Quam, secretary; Miss Patricia Damon, adviser; Bobbie Schussler, treasurer. Second row: Barbara Carr, president; Sunshine Gilmore, vice-president.



FALL EXECUTIVE COUNCIL—Front row, left to right: Don Brown, Jim McLean, Dave Strawn, Tom Deno, Murlin Varner. Second row: Phillip Soike, Louis Becker, Buzz Burton, Bill Klise, Ken Benshoof, Larry Kiser, Mickey McHargue, Jim Gillogly, JB Hefferlin. Third row: Mr. Bradford, Bruce McLean, Ray Lackey, Bob Newland, Vern Osterback, Frank Spray, Bill Stewart, Bill Flinn, Maurice Milcs.

THE BOYS'



FALL OFFICERS—Front row, left to right: Mickey McHargue, financial secretary; George Burton, treasurer; Lowell C. Bradford, adviser. Second row: Larry Kiser, clerk; Ken Benshoof, president; Bill Klise, vice president.

The Boys' Federation has again been the main cog in the activity machine for boys at North Central, with a varied program carried on through the executive council, the Federation's governing body.

The New Boys' stag was held in October; the Archie Buckley football award was presented this year to George Manos; and monthly convocations sponsored by



FALL COMMITTEE CHAIRMEN—Front row, left to right: Phillip Soike, Louis Becker, Kenny Benshoof, Jim Gillogly, JB Hefferlin. Second row: Gerald Fry, Jack Vogel, Jim Roberts, Maurice Miles, Jack Fiskness, Don Hergert, Ron Israel. Third row: Barry McMahon, Stan Framstad, Bob Reser, John Edwards, Richard Guy, Chuck Chandler, Don Perry, Jack Meredith.

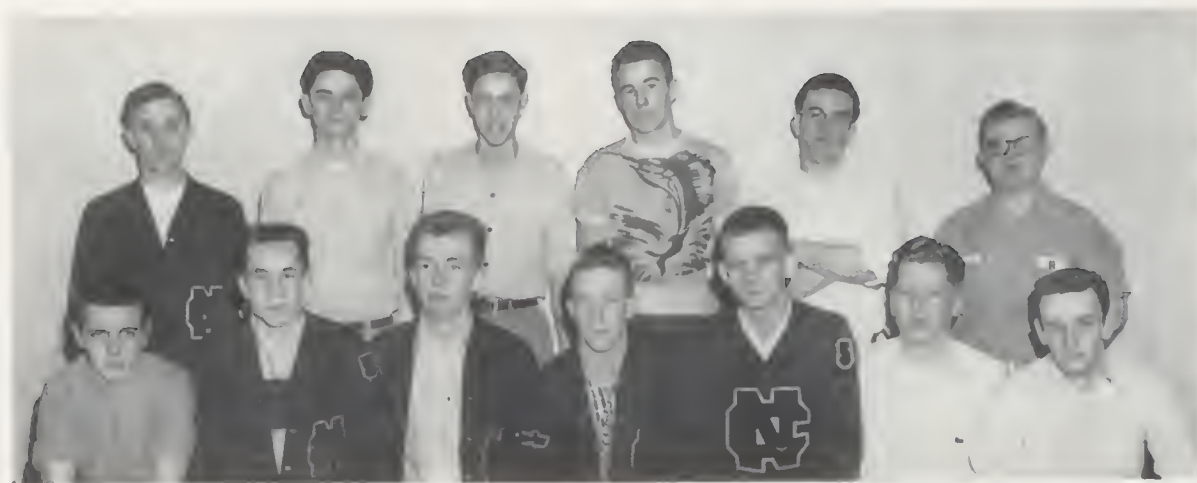

SPRING EXECUTIVE COUNCIL—Front row, left to right: Tom Deno, Virg Duchow, Jack Fiskness, Mickey McHargue, Dave Strawn, Larry Kiser, Chuck Chandler. Second row: Bob Newland, Vern Osterbach, JB Mcfferlin, Jim McLean, Lloyd Olson, Dick Gustafson.

FEDERATION

the Fed featured outstanding speakers, athletes, and entertainers.

The Fed's executive council is composed of officers, department heads, class representatives, and boys engaged in various school organizations and activities.

Four department heads have responsibility for twenty-five committees established to handle specific duties of the Federation.



SPRING OFFICERS—Left to right: Virg Duchow, treasurer; Mickey McHargue, president; Dave Strawn, vice president; Jack Fiskness, clerk.

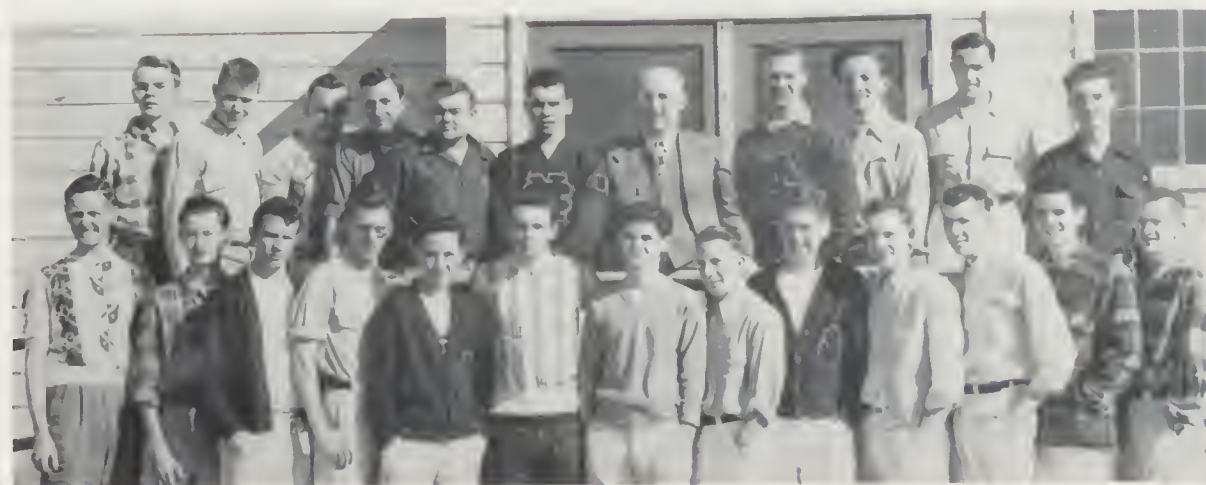

SPRING COMMITTEE CHAIRMEN—Front row, left to right: Frank Storey, Dick Meyer, T. J. Otterbein, Richard Green, Maurice Miles, Chuck Chandler, Vern Osterbach, Mickey McHargue, Larry Kiser, Charles Crow, Bob Reser, Gerald Fry, Bill Oberhuc. Second row: Dick Greenwood, John Edwards, Jack Meredith, Don Hergert, Dick Gustafson, Jim Roberts, Lowell C. Bradford, adviser; Stan Framstad, Don Ernst, Barry McMahon, Dennis Roff.



FALL RED FEATHER OFFICERS, photographed on the playground, were Doris Nelson, historian-reporter; Jeanne King, secretary; Nancy Dixon, sergeant at arms; and Dorothy Cosby, chairman. The officers, elected by the Red Feathers group, act as Miss Pinkham's assistants.



SPRING RED FEATHER OFFICERS were Shirley Farrell, chairman; Dorothy Swank, secretary; Diane Crow, historian-reporter; and Peri Wagner, sergeant at arms. They have served as leaders in the Red Feathers' spring activities.



RED FEATHERS—Front row, left to right: Kathleen Bigham, Color Guard; Lucille Phipps, Maryellen Wilson, Dorothy Haight, Marilyn Shields, Dorothy Mele, Dorothy Cosby, Jeanne King, Norma Tefft, Shirley Hinkle, Catherine Wagner, Beverly Timmers. Second row: Peggy Schussler, Shirley Lynch, Connie Manskey, Erma Jean Alexander, Betty Ullman, Helen Lewison, Betty Knutson, Shirley Farrell, Joan Rutt, Audrey Springer, Clarice Barth, LeAnn Johnson. Third row: Kathleen Champlin, Marian Babcock, La Vonne Teal, Barbara Elmslie, Dixie Lee McMurray, Connie Quam, Dorothy Swank, Norma Oliver, Gene Sprinkel, Ann Boutwell. Fourth row: Sally Fiskien, Barbara Allen, Bev Groom, Blanche Harvey, Margie Hartman, Shirley Widman, Virginia Trefry, Inogene Knight, Gertrude Schneider, Diane Wilson, Gloria Green.

THE RED

Organized in 1938 by their present director, Miss Elsa Pinkham, the Red Feathers have become an integral part of North Central. Their unique uniforms and performances have made them an outstanding unit in the city.

The group which started with 18 girls, today boasts over 100 in its ranks. "Red Feathers" was chosen by the students as the name for the unit. It represents not only the costume worn by the girls but also is representative of North Central and Spokane.

Red Feathers take part in football stunts and parades and are active supporters of the year-around sports pro-

FEATHERS

gram. Senior A's in the group are candidates each year for sports princess—in the fall, the Football princess; in the spring, the Spring Sports princess. The candidate introductory convocation presented by the Senior A Red Feathers is traditional at North Central.

Red Feathers before graduation must take a fall first aid course, which consists of text book and practical skills. All girls passing the course receive a Red Cross card.

Juniors and seniors with C grades or better, active in girls sports, compose the marching unit.



"Gee, this is exciting," says Larry Kiser, surrounded by his Red Feather-Cheer Leader harem. The happy smiles indicate another Injun score.



RED FEATHERS—Front row, left to right: Bobbie Schussler, Shirley Feeder, Barbara Seiser, Delores Watt, Nancy Dixon, Doris Nelson, Hazel Dean, Mary Ann Loan, Thelma Doggett, Joyce Byrne, Shirley Manlove, Frances Bennett, Color Guard. Second row: Sunshine Gilmore, Sally Jo Langdon, Pat Dunlap, Leta Cook, Marilyn Wagner, Diane Crow, Fay Woodward, Beverly Summers, Barbara Carr, Joan Lyons, Rosalie Collins. Third row: Sarajenniel Emerson, Lavon Taylor, Jackie deSarro, Dorene Herrington, June Hartnett, Joanie Dunham, Loretta Gleason, Louise Vaughn, Jean Noel, Stella Martello. Fourth row: Marilou Ludwigson, Donna Phelps, Willomae Salter, Marian Mosso, Eulale Rognlie, Grace Horning, Marlene Bartlett, Virginia Coberly, Nancy Pencosky, Mary Penna.

COLOR



COLOR GIRL FALL OFFICERS, photographed on the stairway after decorating for Color Week, were Carol Anderson, historian reporter; June Johnson, chairman; Barbara McCarty, sergeant at arms; and Ruth Shearer, secretary.



COLOR GIRL SPRING OFFICERS, elected by the Color Girl unit, were, front row: Pat Schraeder, sergeant at arms; Carol Griggs, historian reporter. Back row: Barbara DeFeyter, chairman; Jackie Linder, secretary-treasurer. The officers help Miss Hetherington with Color Girl activities.

"To promote school spirit and an interest in all athletic activities about North Central" is the purpose of the Color Girls.

Organized with 20 freshmen and sophomores in 1930 as an honorary service group, the Color Girls now has a membership of 75 and has become a cheering and marching unit.

During the past school year, Color Girls have taken part in football half-time stunts and parades along with the Red Feathers and Band. Although the SRA sponsored Color week, the group took their traditional part in making it a success. Color Girls wore their uniforms to school during the week, miniature shakers were made and distributed, and goal posts on the play-



COLOR GIRLS—Front row, left to right: Carol Anderson, Barbara McCarty, Shirley Nevin, Louise James, Shirley Dubray, Carol Griggs, Wilma Taylor, Lenor Sontag, Lorna Zorn, Jo Ann Garske. Second row: Shirley Bass, Joyce Tanner, Coty Kloos, Diane Samuels, Sunny Steele, Doris Loan, Carolyn Crowe, Pat Brennan, Carol Beaty, Jeanne Frieske, Kaye Whitaker. Third row: Joanne Baxter, Marilyn Cerenzia, Gloria Minelli, Jo Ann Burns, Jeannie Johnson, Janet Jones, Pat Morton, Ginger Coomes, Mary Ann Malmquist, Lou Ann Habel.

GIRLS

field, where the N. C.-Gonzaga game was played, were decorated with streamers.

Miss Ruth Hetherington, girls' physical education instructor, is director of the organization.

Color Girl officers were elected every semester from sophomore A members. They assist Miss Hetherington in planning the group's activities.

Each semester the four Color Girl officers and Miss Hetherington compose the group which select new Color Girls by tryouts. Freshman and sophomore B girls with C grades or better are eligible. A girl must turn in an application and show her ability in marching and dancing before the judges.



PAPER HANGERS Shirley Bass, Janet Jones, and Donna Barney prepare Color week decorations while Lenor Sontag and Wilma Taylor pin them up.



COLOR GIRLS—Front row, left to right: Betty Werhan, Co'leen Corbin, Barbara DeFeyter, Margene Lang, Joanne Cogley, Diane Danielson, Patty Schraeder, Reba Walser, June Johnson, Ruth Shearer. Second row: Jackie Linder, Lois Oxrieder, Barbara Keats, Robin Rymond, Ann Hedger, Janice Springer, Phyllis Phillips, Carol Slosser, Pat Breeden, Carolyn Wilson. Third row: Dawn Springer, Pat Hirth, Claudia Bratton, Kay Andre, Louise Fiskien, Leah Widman, Joan Shultz, Beverly Blayden, Mildred Bettis, Donna Barney.



FULL BAND—Front row, left to right: Tommy Burch, Gerald Fry, Dennis Eaton, Dick Lindelof. Second row: Bob Luntsford, Alan Torgerson, Jack Vogel, Dick Greenwood, Albert Walker, Dale Hundebly, John Brewer, Dale Marquette. Third row: Don Weaver, Dick Burson, Bob Reser, Jack Munn, Gene Harvey, Marvin Sampson, Cowell Gaines, Dick Monaghan, Bruce Grandstaff, George Taylorson, Doug Rider, Rodney Leaf. Fourth row: Gary Austin, Kenny Abbey, Dan Rosa, Ken Dunn, Charles Henthorn, Don Smith, Jim McLean, Kenneth Keen, Gifford Spitzer, Durwood Johnson, Lee Charest, Samuel Stillwell, Gary Hundebly, Jim Poole, Charles Hill, Louis Starnier. Fifth row: Allen McKennett, Lawrence Carver, Ronnie Layton, Lowell Yeager, Mack McGetrick, Don Lang, Kenneth Bagdon, Roger Anderson. Sixth row: David Womack, John Tollefsen, Calvin Weimer, Jim Rosa, Paul Audel, Don Stoebner, Kenny Rozelle, William Ellern, Bob Steffer, Bob Jobb, John Spry, David Ensberg, Marion Pease, Larry Kiser, Bill Oberheu.

THE NORTH CENTRAL BAND



LOWELL C. BRADFORD, distinguished director of the North Central band.

*Oh, the drums go bang,
And the cymbals clang,
And the music's somethin' grand!
A credit to old NC high
Is Bradford's Indian band.*

The North Central band has continued to bring fame to the school for the past 28 years under the guidance of Lowell C. Bradford, director. Both marching and concert work has brought praise from all parts of the Northwest.

A new high in enrollment was reached in the fall with 155 boys signed up.

(Continued on page 174)



FULL BAND—Front row, left to right: Merlyn Anderberg, Richard Minkler, Max Urbach, Austin Moede. Second row: Richard Douglas, Leon Williams, Doug Halin, John Denbelgh, Ron Scalera, Everett Story, Ralph Ferguson, Richard Munk, Richard Green, Frank Storey. Third row: Roger Davis, Bill Young, Gordon Peckham, Lynn Hawes, Ray Edwards, Bob Bradley, Dick Lathrop, Richard Patterson, Dick McCoy, Earl Smith, Alan McReynolds, Jim Squires, Don Berg. Fourth row: Dwight Palmer, Dick Schmidt, Norman Berry, Karl Meister, Neil Iverson, Roland Carman, Gerald Gross, Dave Strawn, John Mead, Gerald Ross, Tom Clutter, Grant Walter, Jack Fruit, Bruce Short, Alan Christiansen, Duane Stark. Fifth row: Bill Donaldson, Bruce Baker, Archie Oestreich, Harold Williams, Bob Lewis. Sixth row: Don McCullough, Kermit Johnson, Charles Crow, Don Town, Jimmie Gaines, Leslie Samels, Jack Garvin, Alan Lambdin, Elwood Reynolds, Bob Wirsch, Ron Haynes, Gerald Davis, Rod Walker, Gordon Love, Bill Hoehne, Harry Perry, Bob Starry, Don Ernst.



PEP BAND—Front row, left to right: Dick Lindelof, Frank Storey, Dennis Eaton, Richard Munk, Merlyn Anderberg, leader; Bob Lewis, Bob Wirsch, Gerald Fry, Ralph Ferguson. Second row: Earl Smith, Alan McReynolds, Jim Squires, Don Berg, Don Ernst, Alan Christiansen, Bruce Short. Third row: Don McCullough, Tommy Burch, Allan Lambdin, Bill Oberheu, Larry Kiser.



Front row: left to right: Joyce Lee, Suzi Ellis, Nadine Ruhling, Shirley Enderson, Jean Hoagland. Second row: Donna Reed, Margie Werhan, Mabelle Mead, Rayona McCoury, Helen Tollefson, Patty Milam.

THE SONG LEADERS conduct songs with gusto, adding color and life to games and pep cons.

SONG LEADERS, LIBRARY WORKERS



Front row: left to right: Shirley Manlove, Joyce Byrne, Eulale Rognlie, Shirley Leppink, Leahmae Moore, Alice Lee, Marlene Lasher, Joyce Enlow, Maxine Cox, Nadine Creek, Louise James. Second row: Reba Walser, Jackie Prall, Grace Horning, Laura Mae Stewart, Dorothy Mull, Gloria Widmer, Phyllis Luschei, Lois Kooistra, Pat Brennan. Third row: Bonnie Stutzman, Myrna Plock, Edna Worthington, Greta Johnson, Janet Halin, Shirley Bass, Patty Schrader, Shirley Dougherty, Joanne Ring, Diane Schni. Fourth row: Lenora Jackson, LaVonne Mertes, Dorothy Nolan, Janet Peter, Beverly Nordlund, Carol Thompson. Fifth row: Lorna Zorn, Joyce Minden, June Madison, Melody Malone, Patsy Schweitzer, Yvonne Schoepke, Judy Cooper, Edith Johnston, Helen Foubert, Christine Rosing.

THE LIBRARY WORKERS serve at the charging desk, as art library monitors, hostesses, and attendance monitors.



Left to right: Bob Moylan, Maurice Miles, Joe Tewinkel, Dick Petragallo.

THE CHEER LEADERS are a peppy quartet who spark every game with school yells.

CHEER LEADERS, LIBRARY WORKERS



Front row, left to right: Mrs. Ellis, assistant librarian, Carol Jean Smith, Caro'e Fairfax, Nada Arnold, Donna Vensel, Mary Smith, Evelyn Abbott, Pat Wilson. Second row: Marie Herberholz, Bonnie Smith, Janice Mess, June Evans, Barbara Perkins, Shirley Dubray, Joanne Frounfelter. Third row: Vernita Miller, Margaret Watson, Dora May Greeman, Ardenia McClure, Joan Crandall, Nancy Cox, Barbara Wright, Helena Watson, Arlene Erickson. Fourth row: Jackie Lindout, Joyce Luft, June Berglund, Elinor Hood, Ruth Cooper, Jacqueline Kinne, Joanne Brand, Ida Blalr, Peggy Ellsworth. Fifth row: Beth Coe, Beverly Cline, Roma Bowles, Mabelle Mead, Wilda Nickell, Mary Ellen Hedrick, Mary Lou Jamison, Jean Berg'und. Sixth row: Mary Louise Coykendall, Patsy McCord, Barbara White, Frances Graham, Carolyn Willson, Marjorie Hartman, Diane Corbin.

LIBRARY WORKERS receive Girls' League points according to the number of periods served each semester in the library.



Front row, left to right: Jeannie Johnson, Gloria Minelli, Violet Christman, Eleanor Bock, Barbara Goodman. Second row: Carol Nelson, Margaret Bell, Ruth Shearer, Norma Fairfax.

THE BOOKROOM AND OFFICE WORKERS assist Mrs. Bayley and Mrs. Stoner in their respective departments.

BOOKROOM WORKERS and ROLL CHECKERS



Front row, left to right: Marian Crisp, Betty Reed, Audrey Springer, Vera Maye Bennett, Dolly Jensen, Beverly Blackwell, Barbara Britton, Glenna Duncan, Jacky Kinne. Second row: Shirlee Baum, Marlene Patjens, Heleen Reed, Margie Werhan, Joan Ennest, Dona Lee Cork, Barbara Elmslie, Murlane Davis, Norma Tefft, Blanche Harvey. Third row: Carole McBride, Pat Breeden, Marilyn Carlson, Dolores McGillivray, Dave Dow, Donalee Springer, Phyllis Phillips, Judy Lathrop, Marilyn Peterson.

THE ROLL CHECKERS act as attendance clerks in both study halls.



Left to right: Mrs. Alice Gillespie in charge of cafeteria; Mrs. Grace Fry, Mrs. Doris Crow, Mrs. Elsie Berry, Mrs. Ellen Clough.

THE CAFETERIA STAFF plans, cooks, and serve the noontime lunches.

CAFETERIA STAFF and CUSTODIANS



Left to right: Arthur Baker, George Truedson, W. E. Rummer, Roscoe Jordan, L. Pontierl, Fred Uilrich, Joe Julian, E. D. Trapp, L. D. Nutting.

THE CUSTODIANS, employed by the school district, are the building maintenance crew.



QUILL AND SCROLL—Front row, left to right: Merlyn Anderberg, Bill Stewart, Alvin Byrne, Don Hesseleman. Second row: Kathleen Bigham, Shirley Hinkle, Dorothy Cosby, Sunshine Gilmore, Jean Noel, Imogene Knight, Dorothy Haight. Third row: Barbara Carr, Grace Horning, Marilyn Shields, Doris Nelson, Frances Bennett, Diane Wilson, Gloria Green, Beth Coe, Lucille Bennett, Dorothy Mele.

QUILL AND SCROLL, WARRIORS

Quill and Scroll, an international honorary society for outstanding high school journalists, is composed of students who have done distinguished work in journalism and have been recommended by the journalism adviser. Miss McKenna is adviser of the North Central chapter.

The lettermen's club, the Warriors, pledges members to hard and fair play. It annually sponsors the Hobo Hop, and the football banquet, at which the football captain is presented with a trophy. Advisers for Warriors this year were Mr. Diedrick and Mr. Hagen.



WARRIORS—Front row, left to right: Dick Bauman, Jack Holmberg, Jim Roberts, Rolland Robbins, T. J. Otterbein, Mickey McHargue, Don Barth, Warren Heber, Ken Benshoof, Maurice Miles, Mr. Hagen, adviser. Second row: Bob Skinner, Bill Flinn, Bob Newland, Jack Fruit, Warde Sligh, Don Weaver, Dave Strawn, Don Shaw, Frank Wells, Stanley Framstad, Don Fleming, Jim Gillogly. Third row: Keith Darling, Skip Pixley, Jack Evenoff, Jack Fiskness, Tom O'Leary, Burt Lucas, Dick Edwards, John Edwards, Dennis Cantrell, Jim Tefft, Bill Hogan, George Manos.



THESPIANS—Front row, left to right: Charles Hudson, Marilyn Ellis, J. B. Hefferlin, Jean Hoagland, Lucille Phipps. Second row: Charles Mochel, Annette Bowen, Jenette Brown, Diane Crow, Sally Langdon, Dorothy Mele, Ernest Knowles.

THESPIANS, VOX PUELLARUM

North Central Thespians, troupe 628 of the National Thespian society, is devoted to the advancement of the dramatic arts in secondary schools. This year they sponsored "Our Town" and "Life With Father." Bob Drumheller is club adviser.

Miss McRae and Miss Cleveland are co-advisers of Vox Puellarum, "Voice of the Girls," a social and philanthropic organization. Each year Vox awards a key to the girl who has accomplished the most in high school under the greatest handicap.



VOX PUELLARUM—Front row, left to right: Dorothy Swank, Barbara Elmslie, Joan Cochrane, Barbara Ferree, Beth Coe, Joan Pennington. Second row: Gloria Green, Patty Milan, Dorothy Cosby, Shirley Hinkle, Dorothy Mele, Mrs. Wagner, Barbara Sciser, Katherine Wagner, Sarajenniel Emerson, Bobbie Schussler, Karin Cederwall. Third row: Barbara Carr, Cecil Gohrman, Carol Russell, Marion Seidel, Peggy Kookken, Lynn Fackenthall, Helen Reser, Jean Noel, Coralyn Wilson, Betty Noel, Virginia Trefry, Jane Anderson, Carol Jean Smith, Leah Widman, Shirley Widman, Grace Horning.



AMORES LIBRORUM—Front row, left to right: Joyce Byrne, Grace Horning, Jean Noel, Donna Phelps, Willomae Salter, Beverly Summers. Second row: Miss Bacon, adviser; June Evans, Shirley Farrell, Barbara Elmslie, Frances Bennett, Shirley Manlove, Joan Lyons. Third row: J. B. Hefferlin, Gerald Fry, Cliff Lunneborg, Dick Greenwood, Albert Walker, Alvin Bryne, Charles Nealey, Bill Green, Richard Minkler, Marvin Lanphere, Don Shaw, Tommy Bureh, Alvin Greening, Merlyn Anderberg.

AMORES LIBRORUM, S. P. Q. R.

Miss Bacon, head librarian and adviser, organized Amores Librorum, "Lovers of Books." The club has sponsored Book Week convocations and contests and bought books for the library. To join, one has to be on the honor roll.

All students enrolled in Latin are eligible to join the Senatus Populus que Romanus, "The Senate and the Roman People." The club has held one business meeting and one social gathering a month. Adviser of the club is Miss Theis.



S.P.Q.R.—Front row, left to right: Imogene Knight, Shirley Manlove, Ceell Gohrman, Murlane Davis, Robin Rymond, Sarajeniel Emerson, Leslie Tiffany, Nancy Cox, Harriet Blair, Carolyn Wilson, Gloria Green, Miss Theis. Second row: James Buckley, Don Shaw, Katie Thomas, Beverly Semling, Lorene Bentley, Kay Nordby, Coralyn Wilson, Carol Beaty, Lou Ann Habel, Lorna Zorn, Maurice Miles, Marvin Sampson. Third row: Adren Browning, Melvin Davis, Jay Jarpe, Albert Walker, Ron McFarland, Jack Morgan, Gerald Fry, Dick Lindelof, Merlyn Anderberg, Louis Starner.



ART CLUB—Front row, left to right: Dewey Almas, Joan Hen'e, Violet Christman, Leta Cook, Kathleen Champlin, Jeannie Johnson. Second row: Don Hergert, Barbara Garside, Grace Horning, Peri Wagner, Carlyn Theige, Pat Breeden, Donna Moe, Joanne Freeman, JoAnne Garske. Third row: J. B. Hefferlin, Ann Boutwell, Shirley Dubray, Lorraine Mosling, Nancy Pencosky, Bob Moyian, Gayle Davis, Leona Weaver, Kenneth Mhyre, adviser.

ART CLUB, LA TERTULIA

The Art club, with Kenneth Mhyre adviser, this year sponsored its first annual "Painting of the Year" contest and was in charge of redecorating the art department. Several members have won prizes in various city and state art contests.

Any student who is taking Spanish is eligible to join La Tertulia, which means 'social gathering.' Miss Boehme and Mrs. Oppen are the advisers. The club has had one social function and two business meetings a month.



LA TERTULIA—Front row, left to right: Sharon Levick, Barbara Elmslie, Maxine Gannon, Grace Horning, Peri Wagner, Carolyn Willey, Beth Coe, Ann Hedger, Shirley Dubray, Judy Cooper, Beverly Fritsch, Helen Tollefson. Second row: Blanch Harvey, Jo Ann Garske, Barbara Allen, Jean Elfring, Darlene Hickey, Blanch Peileberg, Louise Waugh, LaVonne Graham, Pat Morton, Donna Lou Wrinkle, Shirley Longley, Joyce D'Assisi, Joanne Cogley, Lois Oxrieder. Third row: Mrs. Oppen, adviser; Dorothy Mele, Nancy Haskins, Jack Fisher, Bob Refvem, Roger Morse, Neil Austin, Fritz Mehlert, Bill Green, Allen Pickett, Dave Strawn, Robert Steffer, Donald Wold, Grant Walters, Richard Minkler, Bob LeLond, Jeanne King, Joyce Lee, Audrey Hunt, Miss Boehme, adviser.



COMMERCIAL CLUB—Front row, left to right: Janie Powell, Jeri Klippen, Rayona McCoury, Loretta Gleason, Barbara Selser, Shirley Spink, Patsy Lindberg, Helen Reed, Vivian Thompson. Second row: Joanie Dunham, Betty Werhan, Helen Hubbell, Dolores Coleman, Gloria Minelli, Martha Huddleston, Bunny Bartleson, Marilyn Cerenzia, Beth Coe, Karl Cederwall, Gail Jackson. Third row: Zada Heuston, Sarajenniel Emerson, Jean Noel, Marilyn Chase, June Hartnett, Joanne Gruber, Sunny Steele, Mardene McCarrey, Nadine Ruhling, Dolly Jensen, Norma Jean Brand.

COMMERCIAL CLUB, MATH CLUB

A commercial major or minor is the requirement for entrance to the Commercial club, organized to further interest in commercial subjects. The club sponsors typing tests and awards pins to those typing 40, 50, or 60 words a minute.

To be eligible to join Math club, three semesters of mathematics with three final B's are required. An important activity of the club is the sponsorship of the annual math contest. P. H. Nygaard is the adviser of the club.



MATH CLUB—Front row, left to right: Helen Tollefson, Joyce Byrne, Pat Smith, Margene Lang, Jim Gaines, Sally Langdon, Jean Hoagland, Shirley Manlove, Beverly Timmers. Second row: Mildred Bettis, Joanne Cogley, Catherine Wagner, Sarajenniel Emerson, Willamae Saiter, Audrey Hunt, Donna Phelps, Margie Hartman, Fay Woodward, Thelma Doggett. Third row: Tommy Burch, Marilyn Anderberg, Murlin Varner, Alvin Byrne, Larry Kiser, Cliff Lunneborg, Gerald Fry, Albert Walker, Jack Munn, Don Ernst.



F. H. A.—Front row, left to right: Lois Nyreen, Norma Oliver, Beverly Summers, Ruth Cooper, Marian Williams, Grace Ide, Lenora Jackson, Miss Neuman, adviser. Second row: Dorothy Kennedy, Carole Holmberg, Audrey Miller, Jeannine Stevenson, Coty Klooz, Diane Danielson, Dawn Springer, Donalee Springer, Janetta Gardner.

F.H.A., WESTERNAIRES

Future Homemakers of America is a national organization for girls interested in improving family life. Girls who are majoring or minoring in home economics with a B average, and a C average in all other subjects are eligible to join.

Roy Carriker is the adviser of Westernaires, founded to provide a social outlet for students interested in western dancing. Skating parties and dances are among club activities. The only pre-requisites are good character and citizenship.



WESTERNAIRES—Front row, left to right: Myrna Plock, Marleen Lasher, Pat Smith, Lenora Jackson, Carol Levick, Grace Barker, Shirley Ewy, Margerie Barker, Carol Maas, Joanne Baxter, Carol Anderson, Sharon Levick. Second row: Pat Radin, Margaret Herchelroth, Pat Brennan, Barbara Caudill, LaVonne Mertcs, Sarajenniel Emerson, Dorene Koenig, Joyce Kolb, June Berglund, Yvonne Schoepke, Jean Berglund, Mary Coykendall, Louise Hoffman, Leslie Tiffany. Third row: Barbara Koth, Ted Holloway, Calvin Weimer, Bill Graham, Dud Woodbury, Bob Steffer, Gerald Davis, Larry Bockstruck, Harold Vannurden, Milo Clark, Milton Walters, Marilyn Ellis. Fourth row: Jack Fruit, Adren Browning, Bob Stockman, Larry Garlinghouse, Don Shaw, Murlin Varner, Dwight Palmer, Richard Minkler, Bill Thomas, Ken Stewart, Charles Wiggins.



FALL BUSINESS STAFF—Front row, left to right: Carol Slosser, Lou Ann Habel, Beth Reehl, Shirley Rosenstein, Bev Blackwell. Back row: Donnalyn Wrinkle, Alvin Greening, Jack Vogel, Gerald Fry, Don Hesselman, Dick Gustafson, Jean Hoagland.



FALL EDITORIAL STAFF—Front row, left to right: Barbara Carr, Merlyn Anderberg, Sunshine Gilmore. Back row: Grace Horning, Alvin Byrne, Bill Stewart, Lucille Bennett.

THE NORTH

No glamorized "stop the presses"—no emotional "Copy boy, copy boy" calls resound above the click of typewriters and the drone of voices in a typical day in the North Central News office.



FALL NEWS STAFF—Front row, left to right: Leona Weaver, Gloria Green, Diane Wilson, Joan Pennington, Nancy Dixon, Imogene Knight, Jean Noel. Back row: Dorothy Cosby, Shirley Hinkle, Beth Coe, Lucille Bennett, Frances Bennett, Shirley Rosenstein, Hazel Dean, Jean Hoagland, Betty Hawes.



SPRING BUSINESS STAFF—Front row, left to right: Austin Moede, Bill Green, Bob Steffer, Joe Tewinkel, Jo Ann Garske, Joanne Cogley, Margene Lang. Back row: Paul Collard, Helen Tollefson, Robin Rymond, Melvin Davis, Florence Coleman, Barbara DeFeyer.

CENTRAL NEWS

The nationally acclaimed North Central News is planned, directed, published and written by the fall and spring News staffs under the direction of Miss Mary McKenna, publications adviser.

(Continued on page 172)



SPRING EDITORIAL STAFF—Front row, left to right: Gerald Fry, Grace Horning, Sunshine Gilmore, Jean Noel. Back row: Beth Coe, Imogene Knight.



SPRING NEWS STAFF—Front row, left to right: Dick Gustafson, Beth Reehl, Shirley Smith, Joanie Pennington, Merlyn Anderberg. Back row, left to right: Carol Levick, Donnalu Wrinkle, Alvin Greening, Pat Morton, Beverly Blackwell, Lou Ann Habel.



EDITORS—JB Hefferlin, left, and Dorothy Cosby, right, were co-editors of the book. Grace Horning, center, was art editor.



ASSOCIATE EDITORS—Front: Richard Guy, Sunshine Gilmore. Back: Nadine Ruhling, Beth Coe.

THE 1950

In the first weeks of the fall semester, the Tamarack staff, meeting daily, decided on "our building" as the theme for the 1950 Tamarack and began planning the sections of the book.

Dorothy Cosby and JB Hefferlin were co-editors; Grace Horning was art editor; Sunny Gilmore, Richard Guy and Beth Coe were associate editors; Don Hesselman, Dick Gustafson and Florence Coleman were business managers; and Maryellen Wilson, advertising manager. The staff was divided into four groups: Photographers, George Smith, adviser; artists, under Kenneth Mhyre's supervision; printing,



FALL STAFF—Front row, left to right: Dick Bauman, Maryellen Wilson, Don Hesselman, Bill Loveless, Hazel Dean, Shirley Manlove, Neil Austin. Second row: Lucille Bennett, Norma Fairfax, Dick Burson, Marilyn Carlson, Leona Weaver, Marilyn Moore, Shirley Baum.

TAMARACK

Don Townsend; and editorial and business staffs, Miss Mary McKenna. Miss McKenna was also general adviser of the book.

Outstanding events, among them the establishment of the new student government, the State Basketball tournament, and the Doll Shop, have been included in the book. Service groups, events, and most of all the students, have had a part in determining its contents. The staff has endeavored to preserve the pleasant experiences not only of the activities but also of the class work which dominates school life. They hope that the 1950 Tamarack will prove for all its readers a valued record of the year's experiences.



ADVISERS—Front row: Mr. Kenneth Mhyre, art; Miss Mary McKenna, publications. Back row: Mr. Don Townsend, printing; Mr. George Smith, photography.



BUSINESS MANAGERS—Front row: Don Hesseleman, Maryellen Wilson. Back row: Dick Gustafson, Florence Coleman.



SPRING TAMARACK STAFF—Front row, left to right: Gloria Green, Alvin Byrne, Tom Clutter, Diane Wilson. Second row: Shirley Manlove, Joyce Byrne, Imogene Knight, Jean Hoagland.

THE CHOIR

"Music, music, music!" The North Central choir has provided another year of fine music. The 62 members completed a crowded schedule in the fall, under the

direction of W. Stanley Taft, taking part in the operetta, Baccalaureate, and Commencement exercises.

Broadcasting from the Davenport hotel, presenting a program for Town Meeting, participating in the Music Festival and presenting the May concert were part of the choir's spring activities.

CHOIR—Front row, left to right: Joan Cochran, Beverly Gardner, Betty Werhan, Judy Cooper, Virginia Williams, Dorothy Mele, Jeanne Frieske, Mary Alice Berry, Patti Smith, Betty Bettis, Donna Evans, Beverly Cline, Marilyn Hunter. Second row: Blanche Pelleberg, Phillis Graham, Barbara Ferree, Helen Hubble, Betty Noel, Coralyn Wilson, Audrey Springer, Barbara Barrett, Ann Boutwell, Rose Perkins, Beverly Fanning, Lavonne Snider, Janice Thompson, Charlene Rice. Third row: Dick Clossin, Bob Moylan, Jim Bohanon, Arden Evenson, Tom Tuttle, Arthur Sharpe, Ron Hagadone, Ken Cool, Dick Ford, Glen Babbitt, Ron Saffle. Fourth row: John Hocking, Ernest Knowles, Norman Brewer. Fifth row: Marvin Lanphere, Everett Storey, accompanists; Alan Jones, Alan Springer, Frank Koberg, Wayne Thomas, Gordon Anderson, Lee Picard, John Cobb, Larry Otto, Bud Summers, Warren Heiber, Marvin Payne, Don Eekman.



TEPEE LIGHTERS

The Teepee Lighters is one of North Central's newest musical groups. Members are selected from the choir by the director, W. Stanley Taft.

The "Lighters" were organized to fill

the frequent requests coming in from various service groups for musical programs of a light nature.

They also made two appearances singing from the Davenport Hotel lobby over radio station KGA, and have appeared with the choir at numerous occasions throughout the year.

TEPEE LIGHTERS—Front row, left to right: Virginia Williams, Barbara Ferree, Donna Evans. Second row: Joan Cochran, Christine Rosing, Beverly Fanning, Lavonne Snider, Charlene Rice, Marilyn Hunter. Third row: Glen Babbitt, Bud Sommers, Ken Cool, John Cobb, Gordon Anderson, John Hocking, Dick Ford, Ron Saffle.



ORCHESTRA

Under the direction of W. Stanley Taft, the orchestra provided a lovely musical background for their annual Spring Festival, May 17 and 18. These musicians, along with the girls' glee club, the girls'

and boys' quartets, the choir, and Tepee Lighters added another accomplishment to their long line of commendable musical productions.

The orchestra, with a membership of twenty-five this year, has four vocal soloists, Arlene Gilbert, Bev Fanning, Janice Thompson, and Ron Saffle.

ORCHESTRA—Front row, seated, left to right: Mary Ensberg, Darlene Lowery, Barbara Ferree. Second row: Bob Wirsch, Ralph Ferguson. Third row: June Leinan, Caroline Carosella, Kay Whitaker, Laura Stewart, Jenette Brown, Gene Sprinkle, Tom Clutter, Grant Walters, Earl Smith, George Taylorson, Arlene Pogson, Joyce McCoy, Barbara Caudill, Lena Rose, Cleo Johnson, Virginia Long. Fourth row: Jimmy Gaines, Donald Mason, Donald Noren, Bill Green, Everett Storey, Richard Munk, Kenny Rosell, Eugene Harvey.





THE OPERETTA

Bizet's fiery "Carmen," after seventy-five years, is as tantalizing and alive as was its debut in the year 1875. "Carmen," a world-famous opera, was presented as the music department's thirty-eighth annual operetta in December under the direction of W. Stanley Taft, Miss Elsa Pinkham, and Robert Drumheller.

Janice Thompson, in the title role, played opposite romantic leads Ernest Knowles, Don Jose, a corporal in the Dragoons, and Ron Saffle, Escamillo, a debonair toreador.

The plot involves a smoldering love

Upper left: "Spanish twosome are 'oohsome'." Carmen, played by Janice Thompson, and Escamillo, Ron Saffle.

Center: "Heap big smoke with lots of fire!" Smoke Dancers, left to right are: Joan Lyons, Karin Cederwall, Arlene Gilbert, Lois Jacoy, Betty Ullman, and Patty Milam.

Below: "Beware of me" taunts lovely Carmen as she sings the fiery "Habanera" to members of the Dragoon, gypsies, and cigarette girls gathered in Seville's public square.

"CARMEN"

triangle which is constantly kindled into flame by the man-devouring gypsy girl—Carmen. She, flaunting love at numerous masculine admirers, uses their affection as a device to satisfy her heartless ego; only to discover she is playing with fire.

In the final scene her game with romance boomerangs—leaving her infatuated lovers, Don Jose and Escamillo, minus one warm blooded gypsy girl.

In the supporting cast were: Ron Hagadone, a captain of the Dragoons, Mary Alice Berry, Micaela, and Dorothy Mele, Frasquita, a gypsy friend of Carmen's.

Upper right: Childhood sweethearts, Don Jose, played by Ernest Knowles, and Micaela, Mary Alice Berry, complete the Spanish foursome.

Center: "Two's company; three's a crowd." Admiring the seductive Carmen in the tavern scene are Ron Hagadone and John Hocking, members of the Dragoon.

Below: Death releases Carmen. In a fit of jealousy Don Jose stabs his beloved Carmen, as she attempts to enter the bull ring to join the victorious toreador, Escamillo.



THORNTON WILDER'S "OUR TOWN"

"... 'Our Town' marks a high point in local high school dramatic effort."

This was the praise given to the dramatics department for its production of Thornton Wilder's unusual drama, "Our Town." The all-school play was presented in January under the direction of Bob Drumheller.

To allow the greatest imaginative co-operation of the audience, "Our Town"

is written to be staged without scenery or properties. Narrated by the stage manager, the play examines the town of Grover's Corners, New Hampshire, and two of its families, the Webbs and the Gibbs. The three acts follow the lives of Emily Webb and George Gibbs from childhood, through first love, marriage, and death to the reckoning time—when Emily finds how useless it is to attempt to return to the living.





ABOVE—THE BLOOMER GIRL BALLET, conceived and directed by Miss Elsa Pinkham, was used as an overture to the production. Pictured above are: Bill Oberhue, student director; Dixie Lee McMurray, Carolyn Rumburg, Joanne Cogley, Joyee Lee, Karin Cederwall, Betty Ullman, Nancy Springer, Bobbie Sehussler, and Joan Lyons. Shirley Hinkle served as costume mistress for the dance.

LEFT—OUR TOWN WEDDING PORTRAIT—The bride and groom pose with members of the wedding party. On the floor is Lowell Yeager (Wally Webb); kneeling is Bob Moylan, stage manager, with Ernie Knowles (George Gibbs) and Jean Hoagland (Emily Webb) next to him. Behind them stand Ronnie Sealera (Joe Crowell); Dorothy Mele (Mrs. Gibbs); Don Baumgart (Howie Newsome); Dick Gustafson (Dr. Gibbs); Virginia Long (Rebecca Gibbs); Annette Bowen (Mrs. Webb); JB Hefferlin (Editor Webb); Dolores Morgan. Third row: Franklin Phillips, Dorothy Conway (lady in the balcony); Gerald Fry (Professor Willard); Shirley Farrell (organist); Naomi Sett'e (Mrs. Soames); Joyee Kolb and Shirley Dubray.

RIGHT—FIRST SCENE ACTION—On the ladders are Virginia Long, Ernest Knowles and Jean Hoagland. Below them stand Naomi Sett'e, Annette Bowen, Dorothy Mele, Cliff Lunneborg as Simon Stimpson, and Bob Moylan.





THE TENTH

*Beautiful dancing dollies
Awake from enchanted sleeps
To sing and play forever
In the "Shop" Miss Pinkham keeps.*

"It's love that makes the world go round," was the theme of the Tenth Biennial Doll Shop, presented in March under the general direction of Miss Elsa Pinkham, "Shop" originator. The Doll



Top row, left to right: Caneau—Patty McHargue, Carol Haas, Jeannie Johnson, Jo Ann Garske. Playmates—Helen Lewison, Shirely Farrell. School Days—Marjorie and Grace Barker. Center: Leads—Patsy Lindberg, Dorothy Swank, JB Hefferlin, Lois Jacoy. Hat Dance—Joan Rice, Mickey McHargue. Bottom row: Snow White—Donna Evans. The Seven Dwarfs—Lou Ann Habel, Rayona McCoury, Joan Maurer, Donna Reed, Sally Sawyer, Helen Tollefson, Shirley Widman. Old Fashioned Walk—Beverly Fanning, Dick Ford. Russian Dance—Nancy Springer.



DOLL SHOP

Shop, a project of the girls' gym department, involved the talents of over 300 students.

Tryouts for the leads, solos, and various dances began December 20, with each group suggesting its own numbers. Individual practices under faculty direction were scheduled before and after school, followed by three evening dress rehearsals before the actual presentation.

(Continued on page 182)



Top row, left to right: Pink Doll—Karin Cederwall. Dutch Dolls—Pat Maddux, Joan Pedersen. Leads—Ken Cool, Jean Hoagland, Joan Cochran, Ron Hagadone, Arlene Gilbert, Mickey Chesrown. Center: Leads—George Tabor, Virginia Long, Ron Scalera, Gene Sprinkle, Joyce Byrne. Five Foot Two—Donna Phelps, Marylou Ludwickson, Willamae Saitor. Bottom row: Savage—Dixie Lee McMurray. Raggedy Anns—Claudia Bratton, Carolyn Lamb. Country Girls—Janice Vietzke, Lois Taylor, Seeran Cross, Grace Horning, Mary Penna, Virginia Penna, Jean Noel, Sarajenniel Emerson.

SENIOR PLAY—"LIFE WITH FATHER"



Applying make-up for the final performance, Phil Churchill, Gene Sprinkle, and Diane Crow set to work with gusto.

Redheads adorned the halls of North Central during the spring semester. They were not natural redheads, either.

The senior dramatics class, under the direction of Bob Drumheller, presented in May the rollicking comedy, "Life With Father," by Howard Lindsay and Russel Crouse. The outstanding play was adapted from Clarence Day's book on family incidents.

One of the many problems connected with its production was the fact that members of the Day family, around whom the play evolves, had to have red hair. It was decided that dying the hair would not only produce the desired effect but would also be good advertising in the halls of the school.

(Continued on page 166)



Cast gets brush-off. Jenette Brozen, as Annie, the new maid, interrupts Sally Langdon and Cliff Linnborg, Finnie and Clare, as another domestic crisis looms in view. Pictured in the foreground are Bob Moylan, John; Phil Churchill, Whitney; and Joan Lyons, Mary Skinner.

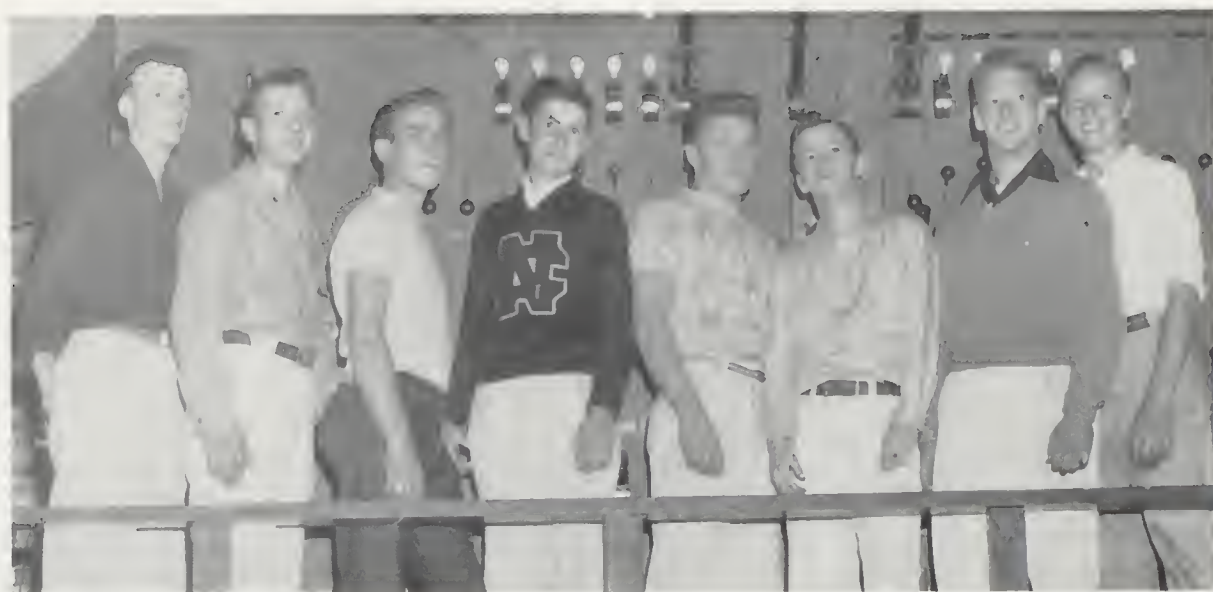

Members of the stage crew this year were Lafe Materne, Dick Rockstrum, Melvin Varner, Frank Wells, Warren Heber, Erwin Richardson, Stan Framstad, and Jack Frannan.

STAGE CREW

"Hey, Jim, dim the number 3 amber!
Cut the booth and lower the blue cyc."

These are familiar phrases to the stage crew, for it is they who do a large part of the work in any North Central production.

In its first year under Vern Broadwell, the stage crew has completed an extremely busy season with the operetta, two plays, and the Doll Shop, plus its handling of lighting, scenery, and sound for all convocations and other stage productions. Numbering eleven, the stage crew works each day period 6 as a regular class.

"Piggy wouldn't jump over the stile" in the nursery rhyme but nursery children will. Melvin Varner, Lafe Materne, and Jerry Othmer work on the playground stairway.





School "daze" are here again
(September 7)

Ignorance isn't bliss
George Taber finds the greener
they are, the harder they
fall—much to frosh Bill
Meyer's sorrow.



"Do that again
and I'll lock you
both in."

Jimmy Hingston, frosh,
is caught by Mr. Baker
in the act of depositing
Ronald Groh, frosh,
in their locker.



Injun trouble

Examining the inner depths of the safe driving car are Ardith Hiller, Mary Luehini, Leona Egerton, and Mr. Taylor.





Construction Engineers

Dewey Almas, Lorraine Mosling and Leona Weaver put finishing touches on the Art Club's Christmas scene.

Santa's Helpers

Home room 220 again decorate a Christmas tree in the lower hall. Left to right: Bill Thomas, Lorna Zorn, Mr. Thompson, Yvonne Schopke.



Garbage Debut

Bob McKenzie and Gene Whiting try out the new trash containers.

one hundred ten





NC's Miniature Mint

The pop corn stand in the cafeteria was installed in the fall by the SRA. Left to right: Marlene Killim, Mary Johnston, Irma Williamson.

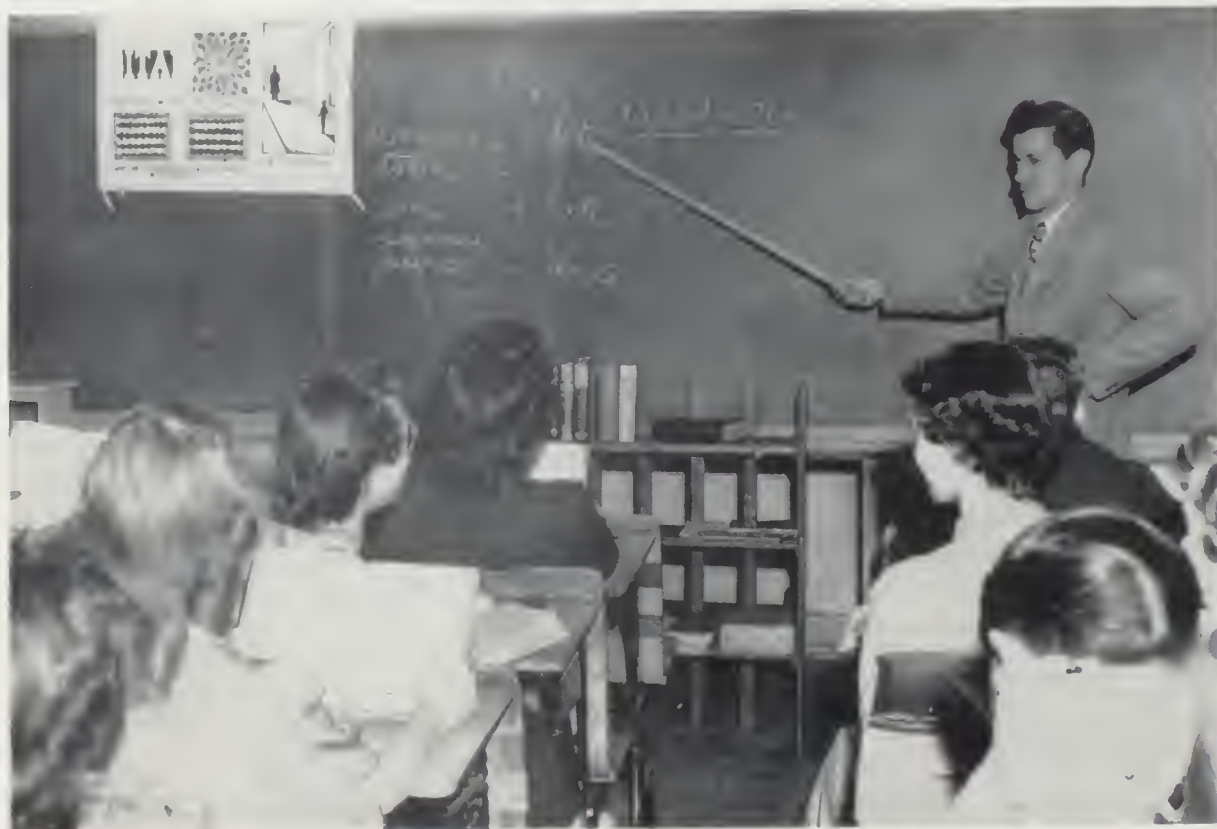

Psychological Emotions, Wow!

Mr. Caukins demonstrates word association to Miss McRae's second period psychology class.



Teacher's pet

Frightened Fido finds a friend in Miss Bacon.



Dig, dig, dig right in—

Loaded tables bring happy smiles and hurried hellos as students gather for their favorite period of the day.



"Yea, Gonzaga!
North Central says
'Hello'."



Christmas
Serenade
Caroling through
the halls
during the holiday
season was
North Central's
choir.



What a line!

Mr. Bell's invention proves popular with Ginger Phillips, Robert Lalande, Bob Selland, Alice Maddux, Hugh Shawgo, Don Town, Bettie Porter, Beverly Ryan, Warde Sligh.



"Oops!"

Peggy Hamilton receives little sympathy from amused bystanders as her unruly books do a tailspin.





Red Feather Sideshow

Senior A Red Feathers who competed for Football Princess were, Front row, Dorothy Cosby, Dorothy Mele, Marilyn Shields, Shirley Feeder, Shirley Hinkle, Barbara Seiser, Hazel Dean, Norma Tefft. Second row, Kathy Bigham, Mary Ann Loan, Nancy Dixon, Jeanne King, Delores Watt, Dorothy Haight, Cathy Wagner, Doris Nelson, Frances Bennett.



Football Royalty

Dorothy Mele was chosen as NC's Football Princess by popular student vote. Shirley Feeder and Barbara Seiser served as her attendants.



Debateators

Front row: Dick Gustafson, Cliff Lunneborg, Ron McFarland, Dick Greenwood, Frank Storcy, Marlene Goodfellow, Phyllis Hopkins. Second row: Marvin Lanphere, Franklin Phillips, Charles Nealey, Tom Harris, Jack Bowcutt, Leslie Samels, Mr. Finnegan.



"Well, officer, it was like this . . ."

Friend Fido pleads guilty to Jack Meredith's charge of disorderly conduct.

A constitution for our institution

Members of the SRA constitutional committee are: Front row, JB Hefferlin, Ellen Kawaguchi, Joyce Byrne, and Cecil Gohrman. Second row: Ron Israel, Janet Squibb, Charles Mochel, Joan Rice. Rosalie Collins, another "writer," was absent when the picture was taken.





Peek-a-boo

Frankie Phillips and Jack Vogel take a look-see at Mr. Carriker's Sports-for-all bulletin board.

Live wire?

Installing the new lighting system proves fascinating to Beth Coe, Richard Guy, Norma Oliver, and Clarice Barth.

Vive la France!

The League's French relief committee, Dorothy Swank and Gloria Green, are snowed under by clothing contributions for the League's adopted family.





Mr. Bones groans

Margie Werhan solves the manpower shortage.



The Big Three

Kenny Benshoof, captain of the '50 city "champs," presents the seventh-place state basketball trophy to Principal Tewinkel while Coach Boyett looks on.

New lights cause student plights

Experiencing the effects of the new lights arc, left to right: Bob Selland, Janie Powell, Harold Parker, Joyce Szymczak, and Miss Christine McRae.



"Chess" mates

Stewing over a chess game are, clockwise, Robert O'Conner, Dick Greenwood, Marian Wolff, Mr. Neuman, adviser; Roberta Hanks, and Robin Rymond.



Guilty or not guilty?

Posing for the Tamarack, Larry Held "tells his side of the story" to the spring Conduct board. Left to right: Stan Framstad, Mr. Bradford, Joan Henle, Larry Kizer, Jeri Kippen, Joyce Byrne, Ron Israel.



Tamarack Staff, Big Laugh!

Posing for Richard Guy's "candid" shot are staff members Shirley Manlove, Joyce Byrne, Dick Gustafson, Marilyn Carlson, Shirley Baum, and Grace Horning.



"Run for
your lives!"

One whiff of hydrogen sulfide causes Mr. Hix's period 6 chemistry class to evacuate.



"Move over, fellas"

Primping lads smooth their curly locks.



Sloop the goop to me, droop—

Bob Moylan and Diane Crow grow older by the minute. Applying the wrinkles are Jane Jette and Naomi Settle.



Newsroom escape hatch

Examining the trap door in the newsroom floor are Alvin Byrne, Shirley Rosenstein, and Joannie Pennington. Beth Rechl is going "down the hatch."



Keyboard cluster

Barber shop melody is as popular as ever, say members of the Federation quartet George Heiber, Ron Israel, Joe Tewinkel, and Warde Sligh. Adding the feminine touch are members of the League quartet Beverly Fanning, Joan Cochran, Jennette Brown, and Barbara Ferree.



Everybody git yo' man!

"All's fair in love and war," is the lusty cry of Injun maidens during the annual Sadie Hawkins day dance sponsored by SRA. Left to right: LaVonne Teal, John Edwards, Shirley Lambert, Jack Evenoff, Raymona Shaffer, Dixie Lee McMurray, Red Peterson.



Pink's Heaven

Taking inventory in the costume loft above the auditorium are Miss Pinkham and her assistant, Jean Hoagland.



Guilty

Proving the theory that "crime does not pay" are Dale Johnson and Carl Funseth. Mrs. Pontieri sees that the boys serve their conduct board sentences.



Twitterpated?

Diek Edwards and Nancy Haskins display symptoms of spring fever. Jean Oberheu ignores this touching scene.



Spring has sprung; the grass has riz—

"Wonder where the warden is," say Archie Oestreicher, Ernie Knowles, Max Urbach, Bill Oberheu, Tommy Burch, Barry McMahon, Marilyn Hunter, and Jeri Kippen.



"Open wide dem pearly gates" Lower classmen grab seats in the seniors' "reserved" section as the thundering herd charges in to the spring Red Feather con.



Hurray, Hurray, we're going away!

No more school, no more books—at least until tomorrow.

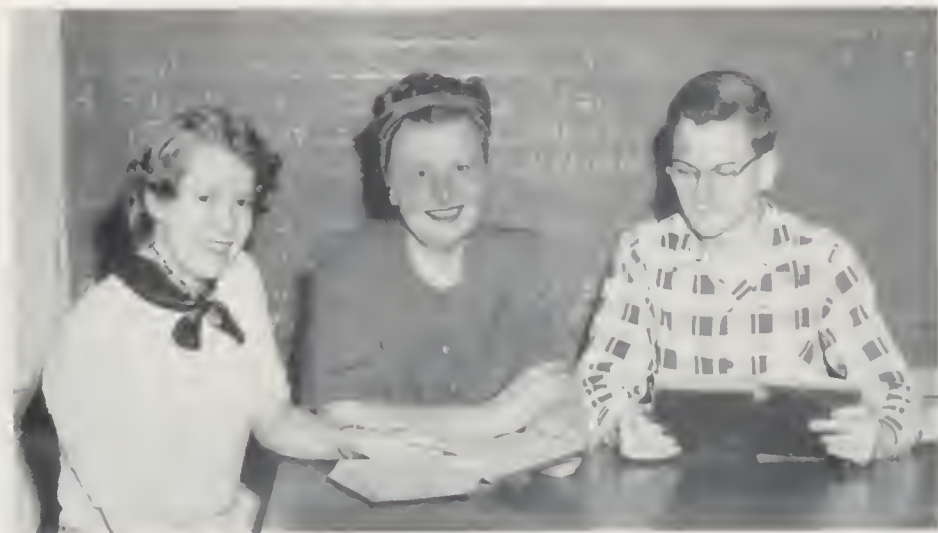

Red Cross Bosses

Shiley Farrell, Miss Bertha Boehme, and Bill Cook plan Junior Red Cross activities at North Central.

Athletics



THE NEW GYM



Coaches: Ted Boyett, Bill Whitaker, Harry Finnegan, Art Boettcher.

THE VARSITY FOOTBALL TEAM

Ted Boyett and three newcomers to the faculty were the varsity football coaches this fall.

Ted Boyett, head football coach, played college ball at the University of Missouri and the University of New Mexico, where he lettered in football, basketball, baseball, and track.

Arthur Boettcher, backfield coach, competed in football and track at Shurtleff college and football at Eastern Washington

College of Education before coming to North Central.

Bill Whitaker, University of Missouri athlete, coached ends and tackles. He played end on the 1946 eleven which went to the Cotton Bowl. During his collegiate career he was also a member of the baseball squad.

Harry Finnegan tutored centers and guards. He attended, Columbia, St. Mary's, and the College of Puget Sound.



TACKLES—Left to right: Louis Becker, Dick Wrenn, Arthur Sharpe. CENTERS—Stan Framstad, Skip Pixley, Lloyd Olson.

An inexperienced but aggressive North Central football team, who finished the 1949 season with a dismal 0-7-1 won-lost record, shows prospects of a brighter future as several promising players will be returning.

In the annual Vic Desert Merry-Go-Round, the Rogers Pirates amassed 26

points in a single quarter while holding the Indians scoreless. In the third quarter, the still jittery Tribe dropped a 13-0 contest to the Lewis and Clark Tigers, who scored two quick touchdowns before the Indians found themselves and began pushing the Bengals backwards.

Coach Ted Boyett's charges journeyed



Gerlach gains against Lewis and Clark in the annual Shrine game played at Hart field.



QUARTERBACKS—Front row, left to right: Bill Flinn, Robert Milne, Virg Duchow. FULLBACKS—Second row: Roy Hardin, Keith Darling, Warren Heber.



Who's got the ball?



Inset:
George Manos, Tackle.
Ends; Front Row, left to right: Bob Ytreeide, Gene Whiting, Don Fraser. Second Row: Bill Klise, Dudley Woodbury, Bob Jabb, Chuck Chandler.

to Kalispell for a preseason game the night following the Merry-Go-Round and were whipped by a larger and more experienced eleven, 32-0.

They opened their league schedule by absorbing a 27-0 shellacking at the hands of Lewis and Clark on the North Central playfield. In the second meeting between the two clubs, they played to a 6-6 standstill in the annual Shrine classic. The Tribe scored first when Chuck Gerlach intercepted a pass and galloped 65 yards to pay dirt.

The Indians fared the worst in their series with Rogers. The Pirates hung a 20-0 defeat on them in the opener, and then combined a powerful offense and rugged defense to bury the Braves 32-0 at Rogers.

Although the Indians displayed creditable power in both games against Gonzaga,

the Bullpups dumped them twice by scores of 18-12 and 26-6, respectively. The first game was a thriller with the outcome still in doubt down to the final minutes. Chuck Gerlach threw two long touchdown passes to Bob Ytreeide for N. C.'s scores. Late in the fourth quarter of the second game, Gerlach tossed a pass to Keith Darling for North Central's only score.

In a post-season game at Enumclaw, near Seattle, the Tribe fell victim to the White River Hornets by a score of 20-6. The Indians' lone score was the result of a buck through center by Quarterback Jimmy Roberts.

Fullback Warren Heber received the honorary captain's award. The Buckley Inspirational trophy went to George Manos, all-city tackle, and all-city Halfback Chuck Gerlach was presented with the Ecker award.



HALFBACKS—Front row, left to right: Jim Roberts, Dick Stacy. Second row: Don Brown, Don Town, Chuck Gerlach.



Don't let those big, bad Bullpups get you down.

Guards;
Front Row,
left to right:
T. J. Otter-
bein, Rolland
Robbins. Sec-
ond Row:
Dick Peter-
son, Don
Perry, Bill
McKenzie,
Bob Lemmer.
Halfback;
Extreme
Right: Jack
Evenoff.

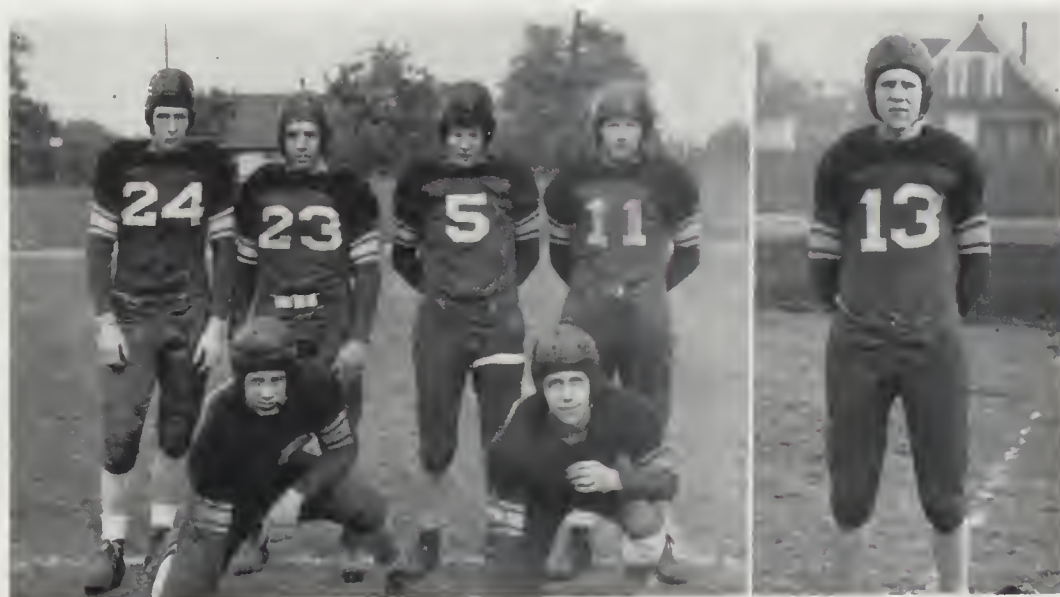



COACHES—Jake Malterner, A. A. Manfred.

B FOOTBALL

N. C. 0	Rogers 0
N. C. 7	Gonzaga 6
N. C. 7	Rogers 18
N. C. 13	L. C. 20
N. C. 19	L. C. 6
N. C. 0	Gonzaga 12

Tutored by Al Manfred and Jake Malterner, the B squad finished the 1949 season with a fairly successful season record behind them.

Although the junior varsity won only two games, they made their alma mater proud of them. In the Lewis and Clark series, the JV's played two of their best games, and though the Tigers won the first

game 20-13, the Indians roared back in their second meeting to down them 19-16.

In the Rogers series, the Pirates grabbed an 18-7 victory from the battling North Centralites after the latter had held them to a scoreless tie at the beginning of the season.

Standouts for the B squad during the season were Roy Hardin, Dale Kraeger, Bill Langdon, David Ensberg, James Sum-erlin, and John Tuft.



B SQUAD—Front row, left to right: Mr. Malterner, Dick Coe, Bill Hoagland, John Tufts, Hugh Shawgo, Paul Morigeau, Gale Graham, Port Inman, Virgil Becker. Second row: Bob Lininger, Larry Widmer, Bill Kiper, Dale Kraeger, Jim Hannon, Glen Meinke, Bob Burkhart, Mike Fraser, Bill Savage, Aram Solomon. Third row: Dick Nyberg, Norman Berry, Bill Langdon, Marvin Sampson, Johnie Cozzetto, Ike Henthorn, Phil Lefler, Boyd Brockmier, Barney Poole, Norman Brewer, Al Manfred. Fourth row: Ray Hare, Sam Wetterhus, Lynn Lovejoy, Bud Mills, Dave Ensberg, Willie Benson, Don Hamlin, Karl Meister, Glenn Knight.

FROSH FOOTBALL

N. C. 7	Mead 6
N. C. 6	Cheney Jr. High 7
N. C. 0	Rogers 33
N. C. 0	L. C. 21
N. C. 12	Mead 20
N. C. 0	Gonzaga 14



COACHES—Emery Watte and Bill Diedrick

Although the freshman team finished the 1949 season with only one win, they boast several good prospects for North Central's future varsities. Ronnie Layton, Dick Disney, James Toliver, Harry Perry, Bob Sleizer, Don Faraca, Elbert Benson, and Dick Fosness all shone for the freshman.

Under the direction of Bill Diedrick and Emery Watte, the Papooses turned in many good games in spite of the scores.

The Indian babes started the season in fine style with a 7-6 triumph over Mead; the next day they journeyed to Cheney where they lost a 7-6 thriller to Cheney Junior High. From here on out they just couldn't find themselves.

In city league competition, the frosh dropped successive contests to Rogers, Lewis and Clark, and Gonzaga by scores of 33-0, 21-0, and 14-0, respectively.



FROSH SQUAD—Front row, left to right: Ron Sanders, Ken Keen, Merwin Griffith, Lloyd Brown, Cowell Gaines, Lee Charest, Orville Poole, John Alexander, Dick Fosness, Elbert Benson, Willie Roberts, George Hough, Bob Aueutt, Dick Sharp, Jim Nevins. Back row: Coach Bill Diedrick, Tom Tweet, Bob Taigen, Milan Remington, Ronnie Layton, Jim Walkup, Gene Domstead, Harry Perry, Bob Brotherton, Bill Pixley, Ken Blackman, Don Materne, Dan Johnson, Don Faraca, Jim McLean, Dick Disney, James Toliver, Lavern Dial, Lynn Zumwalt, Milton Walters, Bob Sleizer, Eldon Mantueffal, Assistant Coach Emery Watte.

VARSITY BASKETBALL TEAM



BASKETBALL TEAM—Front row, left to right: Rod Walker, Dick Edwards, Bill McKay, Kenny Benshoof, Don Flemming, Darrell Kuelpman, Chuck Chandler, Bill Klise, John Edwards. Second row: Gene Whiting, Ted Boyett, coach; Merlyn Anderberg, manager; Doug Jydstrup. Missing from the picture is Burt Lucas.

NORTH CENTRAL CITY LEAGUE SCORES

N. C. 47	L. C. 37
N. C. 46	W. V. 29
N. C. 23	Gonzaga 22
N. C. 50	Rogers 45
N. C. 37	L. C. 25
N. C. 43	W. V. 34
N. C. 44	Gonzaga 31
N. C. 44	Rogers 34

STATE TOURNAMENT

N. C. 32	Lincoln (Tacoma) 30
N. C. 33	Lincoln (Seattle) 48
N. C. 42	Highline 32
N. C. 32	Walla Walla 42



TED BOYETT, who coached the cagers to an undefeated city championship and seventh-place in the state tournament.

★ ★ ★ CITY LEAGUE CHAMPS

The 1949-50 varsity basketball team came through with North Central's first undefeated league record and city championship since 1930. The Warriors also went on to Seattle to gain seventh place in the state basketball tournament.

Three letterman regulars and a large group of good-looking prospects returned to greet Coach Ted Boyett in his second year at North Central. Lack of experience showed up in the Indians' preseason games as they won three while losing four; but they won eight straight in the league campaign to represent Spokane in the state tournament.

The Indians opened the season by



DOUG JYDSTRUP, checked by Velling (55) and Sprague (35) puts one up in the second Gonzaga game.



LEFT—Bill Klise (11), Burt Lucas (13), and Dick Edwards (7) get set to take the rebound. RIGHT—Dick Edwards goes up for two points in the second West Valley game.

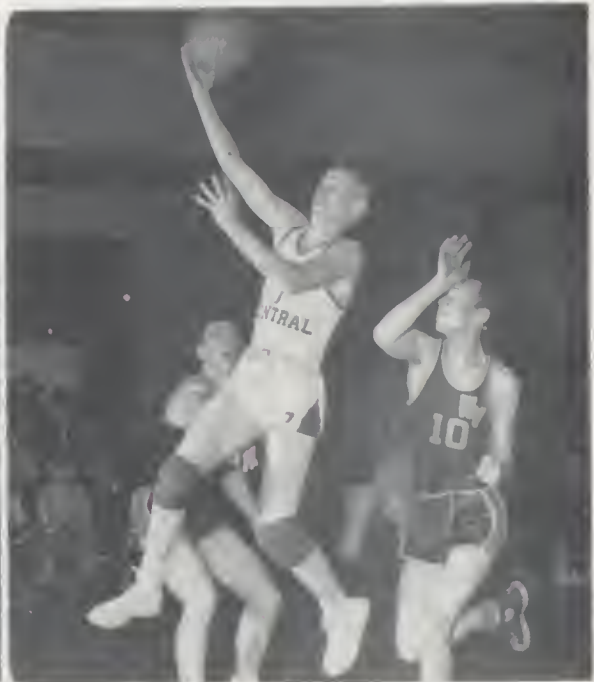



Ken Benshoof takes off for a lay-in shot against West Valley.

dropping a 33-24 decision to the Washington State frosh. Invading Montana's Big Sixteen conference, they lost 50-41 to a Missoula outfit, but on the following night eked out a 43-42 win over the top-flight Helena Bengals. The Warriors dumped Kennewick, 48-38, and Everett, 49-41, but slumped during their trip through the Okanogan Valley to lose two five-pointers to Omak and Chelan.

Opening league play against Lewis and Clark, the Indians spurred in the final moments to down the Tigers 47-37. Coach Boyett's crew took a 21-17 halftime lead but the Tigers overtook them at 36-all with four minutes remaining. The Tribe then put on their splurge until the gun sounded. In the second meeting, after the score had been tied at the halftime, 21-21, the Tribe put up a great defense for a 37-25 victory.

The Red and Black found the West



Kenny Benshoof, Captain



Darrell Kuelpman



Rod Walker



Bill Klise



John Edwards



Burt Lucas



Valley Eagles to be the easiest prey in the league. The Eagles bowed, 46-29, in the first contest and couldn't quite match the Indians' ability in the second clash and fell victim to N. C., 43-34.

Gonzaga threw the season's biggest scare at the Indians in their first meeting. They displayed a stubborn defense that kept the Tribe confused throughout. With the Pups leading 22-21, and with only one second remaining, Burt Lucas canned a two-pointer for a thrilling N. C. win. The Bullpups proved to be no team to reckon with the Red and Black in the second game as Coach Boyett used subs freely for a 44-31 triumph.

Against Rogers, the Indians played a couple of thrilling ball games. The Tribe outraced the Pirates, 50-45, in the initial contest and led all the way in the second clash to win 44-34.

(Continued on page 180)



Dick Edwards
Bill McKay
Doug Jydstrup

Gene Whiting
Chuck Chandler
Don Flemming



COACHES—Left to right: A. A. Manfred, Junior Varsity; Emery Watte and Harry Finnegan, B Squad; William Whittaker and Robert Hoesly, Frosh Squad.

JR. VARSITY, B SQUAD, FROSH SQUAD

Coach Al Manfred's newly organized junior varsity finished their season with an impressive record of six victories against two defeats. The tribe played a home and home series with four schools. They split with St. Maries and Ritzville and dumped Mead and Deer Park twice.

Don Fleming, Bill McKay, Virg Du-

chow, Jack Vill, and Dick Stacy were standouts who should be top contenders for a starting berth on the varsity next year.

After a shaky start, the continually improving B squad, took second place in the city league, winning six and losing two. Glenn Meinke and Jerry Mason were the



JUNIOR VARSITY—Front row, left to right: Ted Haskell, Ken Abbey, Everett Bailey, Mick Rizzuto, Paul Carlson. Second row: Mike Lawrence, Dick Stacey, George Fish, Virgil Duehow, Dave Strawn, Jack Vill, Vern Osterbach, Bill Zink.

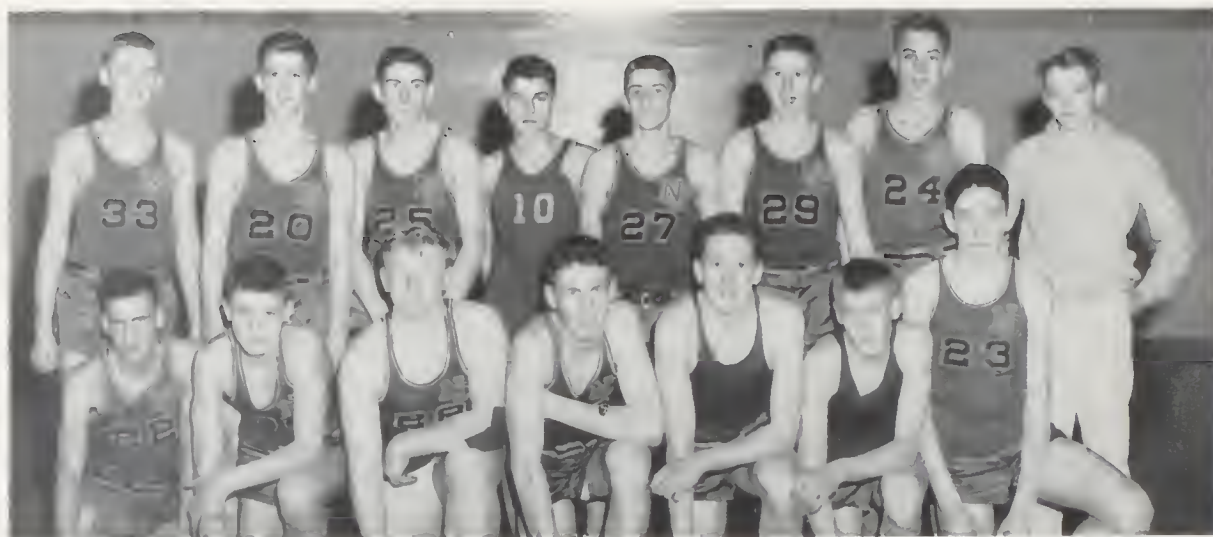

B SQUAD—Front row, left to right: Neil McKeever, Jack Webb, Morris Pixley, Don Fraser, Karl Meister, Bob Pelleberg, Gary Hetherington. Second row: Jerry Mason, Bill Hoagland, Dale Krueger, Gene Bursh, Harry Vasanko, Glen Meinke, Jim Webbert, Bruce Roberts.

top scorers for the Bees, whose season record stood at twelve victories and five setbacks. Aggressiveness plus talent equally distributed throughout the team was greatly responsible for their success.

The frosh wound up in a second place tie with Gonzaga in city league competition with four wins and two losses. They lost

only to West Valley, the league leaders, and Havermale. The crew boasted a seasonal record of seven wins and four losses. In non-league play, they downed Cheney junior high, Cheney frosh, and St. Maries while losing to the Hillyard Boosters and Mead. Jim Tinnell, Dick Fosness, Ken Blackman, Jim Nordby sparked the squad.



FROSH SQUAD—Front row, left to right: Ron Sanders, Larry Katsel, Willy Roberts, Maek McGetriek, Dick Fosness, Dale Marquette, Jack Fisher, Gary Ebel, Doug Halin. Second row: John Covey, Dick Disney, Lee Charest, Lloyd Stites, Don Faraca, Bob Taigen, Ben Malikowski, Bob Olson, Lloyd Brown, Bill Pixley. Third row: Bob Slezler, Jim Walkup, Ken Blackman, Carl Davld, Wayne Breeden, Jim Nordby, Jim McLean, Jim Tinnell, Pete Berguist, Wilbur Paul.

one hundred thirty-nine



VARSITY BASEBALL TEAM—Front row, left to right: Mike Lawrence, Buzz Burton, Tom Joy, Jack Vill, Bill Zink, Dale Mitchell, Don Flemming, Art Sharp, Ed Green. Back row: Coach Al Manfred, Bill Powell, Dick Stacey, Bob Jobb, Glenn Meinke, Keith Darling, Dale Kraeger, Jack Fiskness, Bill Flinn, Jim Gillogly, Don Brown, Dick Smith, Don Kuhlman, Dick Bostrom, Mick Rizzutto, Tom O'Leary, Coach Bill Diedrick.

VARSITY BASEBALL TEAM



Bill Diedrick, Assistant Coach;
A. A. Manfred, Head Baseball Coach

A new coach, eight returning lettermen, and lots of aggressiveness was the picture of the 1950 edition of the varsity baseball squad as practices got under way in the early spring.

Al Manfred took over the reins from retiring coach Del Jones. Bill Diedrick assisted him.

Returning lettermen were Dave Strawn, catcher; Jack Fiskness, first base; Jim Gillogly, second base; Virg Duchow, third base and center field; Dick Stacy, outfield; John Edwards and Tom O'Leary, pitchers; and Chuck Gerlach, catcher and outfield.



Don Flemming slides safely into third base as Dick Bostrom awaits the ball. Third-base coach is Virg Duchow.



Jim Gillogly sacrifices Don Flemming home from third base while Chuck Gerlach, catcher, waits for the throw-in.



TOP—First Basemen: Bill Powell, Jack Fiskness.
BOTTOM—Second Basemen: Jerry Gross, Jim Gillogly,
Jack Vill.

Mickey Rizzuto, Buzz Burton, Chuck Gerlach, and Dave Strawn were competing for the catcher's position and gave the Indians plenty of reserve strength in that department.

John Edwards and Tom O'Leary led the Indian mound staff. Other contenders were Ed Green, Tom Joy, Bill Flynn, Bill Zink, Jerry Walton, Dale (Lefty) Kraeger, and Gerry Christenson.

Bill Powell and Jack Fiskness were first base candidates, while Jerry Gross, Jack Vill, and Jim Gillogly vied for the second base position.

Third basemen included Virg Duchow, Don Flemming, and Dick Bostrom. Glen Meinke, Dale Mitchell, and Jim Poole battled it out for shortstop, the only infield position without a returning letterman.

Competing for the various outfield positions were Dick Smith, Keith Darling, Don Brown, Bill Flynn, Chuck Gerlach,



PITCHERS AND CATCHERS—Left to right: Bill Zink, Tom O'Leary, Buzz Burton, John Edwards, Bill Flinn, Tom Joy, Mick Rizzutto, Dale Kraeger, Dave Strawn, Chuck Gerlach.



OUTFIELDERS—Front row, left to right: Don Kuhlman, Don Brown, Dick Smith, Art Sharp, Bill Zink. Second row: Dick Stacey, Jim Gillogly, Dale Mitchell, Keith Darling, Bob Jobb.

Dale Kraeger, Mike Frazier, Vern Olson, Bob Jobb, and Bill Zink.

As we go to press, the team looks weakest in the pitching department. Coach Manfred commented that if his hurling staff comes through, "We will have as good a team as any in the league."

The Tribe boasts a good fielding and hard-hitting club. They have worked hard and showed lots of hustle in early season workouts.

The Indians got their first taste of competition by playing West Valley twice. They whipped the Eagles 9—3 in the first contest, but the Valley boys came back strong in the second game to slip by the Braves 2—1. Coach Manfred played his entire squad in both games.

League play opened April 20 with the Indians meeting Lewis and Clark on the Tiger's diamond. North Central had no home games as the playfield was being reseeded.



TOP—Shortstops: Dale Mitchell, Glen Meinke.
BOTTOM—Third Basemen: Dick Bostrom, Don Flemming.



Harry Finnegan coached the B squad basketball team and centers and guards of the football team.

B BASEBALL

Fifty-eight "B" squad baseball candidates reported to Coach Harry O. Finnegan this spring as they began preparing for a rugged schedule.

The team had many good prospects and was deep in every position. Looking good in early season practices were Bill Hoagland, Harry Perry, John Cozzetto, Gary Hetherington, Jack Webb, Bruce Grandstaff, Jim Webbert, Jerry Christenson, John Tufts, Ken Curry, Bill Frazier, Bob Sleizer, Jerry Walton, Jerry Larson, Bill Davis, and Jim Howell.

The fact that most of the players are sophomores shows promise for the varsity and other junior varsity teams a year or two hence.



B SQUAD BASEBALL—Front row, left to right: Gary Hetherington, Jerry Larson, Jerry Bauer, Bruce Grandstaff, John Cozzetto, Mike Frazier, Bill Hoagland, Bob Burkhart, Roger Davis, Harry Perry, Karl Meister, Dick Scott, Second row: Charles Tufts, Dave Sanders, Don Noren, Hugh Shawgo, Virgil Becker, Allen Shields, Ike Henthorne, Larry Springer, Bob Pakama, Dick Ladeen, Don Merriek. Third row: Dewayne Howell, Clell Davis, Ed Littlejohn, Durwood Johnson, Bob Sleizer, Sam Wetterhus, Ken Daily, Kenny Dunn, Bill Sparrow. Fourth row: Kenny Curry, Frank Spray, Jerry Christenson, Jack Webb, Fritz Malehert, Jim Webbert, Paul Carlson, Ed Purdue, Phillip Lephier, Coach Finnegan.

FROSH SQUAD

Approximately 40 candidates answered Coach Emery Watte's call for freshman baseball in the spring.

The squad practiced in the gym during the early part of the season but moved to Cannon park when good weather prevailed. Their home games were also played at Cannon park.

The starting line-up consisted of Don Faraca, Lee Charest, Robert Olson, Orville Poole, Ronnie Layton, Bill Lennard, Dick Fosness; and pitchers Wayne Breeden, Derald Hampton; catchers Bronson Mastne, Captain Dick Disney.

League play included two games with each of the following: Gonzaga, Rogers, Lewis and Clark, and Libby.



Emery Watte, mentor of the B squad, also coached freshman football and B squad basketball teams.



Front row, left to right: Benny Malikowski, Milton Walters, Bob Brown, Marvin Schakelford, Douglas Halin, Lee Charest, Dick Disney, captain; Tom Orth, Bill Lennard, Stan Ruberson, Lloyd Stites. Second row: Mr. Watte, Don Faraca, Bob Olson, Dan Rowley, Mack McGetrick, Orville Poole, Dean Goodwin, Jim Littlejohn, Neil Wallin, Gary Ebel, John Covey, Gary Cassel. Third row: Bronson Mastne, Ronnie Layton, Harvey Oye, Samuel Stillwell, Bill Graham, Wayne Breeden, Jim McLean, Don Berilla, John Alexander, Paul Audel.



TRACK TEAM—Front row, left to right: Don Barth, Jim Roberts, Milo Clark, Ernie Zabel, Jack Fruit, Everett Bailey, Dick Armfield, Mick McHargue, Bob Wirsch, Ron Proper, Bill Kiper, Hal Hunt, Art Kawaguehi, Jim Summerlin, Alan Torgeson, Don Shaw. Second row: Ted Haskell, Bruce Short, Don Dunn, John Wiley, Cloyd Nolan, Gene Wise, Bob O'Connor, Larry Held, Richard Green, Ron Israel, Willis Benson, Dick Nyberg, Bob Pelleberg, Don Bayer. Third row: Larry Collins, Dwight Booth, Larry Widmer, Warren Heber, Manager Vern Gray, Don Town, Don Materne, Dick Schram, Bob Springer, Bob Newland, Irvin Hockstatter, Neil McKeever, Bill Langdon, Don Hamlin, Skip Pixley. Fourth row: Ed McDowell, Duane Stark, Dick Wrenn, Jim Buckley, Harry Vazanko, Jim Webbert, Don Gabey, Eldon Mills, Jack Vogel, Bruce Wright, Frank Ulijohn, Coach Al Danielson.

TRACK AND

North Central's track team, backed by five returning lettermen, have been out for their fourth consecutive city championship this spring. They captured their third straight last year with impressive wins over all their opponents.

Returning lettermen were Mickey McHargue in the 100 and 220-yard dashes; Don Barth in the 440; Jim Roberts and Jack Fruit in the mile; and Don Shaw in the 220 low hurdles.

The Indians powered their way to first place in the W. S. C. Invitational Indoor track meet at Pullman in their opening meet. They edged by Rogers 56—48 in opening league competition and a week later downed Gonzaga 75—29.



Bob Wirsch and Don Shaw practice for low hurdles competition.



Front row, left to right: Hal Vazanko, Everett Bailey, Neil McKeever, Jack Fruit, Milo Clark, Jack Holmburg, Don Flemming, Bob Newland, Don Barth. Second row: Manager Bob Skinner, Eddie Johnson, Hal Hunt, Dwight Booth, Larry Held, Bob Harrington, Ted Haskell, Coach Al Danielson. Third row: Dick Schramm, Jim Webbert, Louis Starner, Bob O'Conner, Bob Dowler, Bob Wirsch, Irvin Hockstatter, Frank Paggett, Don Shaw.

CROSS COUNTRY

The North Central cross-country team captured their second straight city championship and their third in four years this fall.

After opening the season by whipping Gonzaga 17-40, the Indian harriers rolled over Rogers and Lewis and Clark by successive scores of 17-44 and 26-30.

The Indians won the all-city meet very handily. It was in this contest that Jack Fruit shaved 12 seconds from the record he himself had set the week before.

North Central's cross-country future looks bright as Fruit, Don Shaw, Bob Wirsch, Hal Vazanko, Bob Newland, and Neil McKeever will return to school next fall.



The "Thinlaid Trio" of Don Barth, Jack Fruit, and Bob Newland practice the mile run in preparation for a dual meet.

TENNIS

With only two lettermen returning from last year's championship squad, Coach Ernest L. Hix' tennis team undertook the big task of defending their title with the opening of the season.

Darrell Kuelpman and Bill Hogan are the returnees, with Barry Smith, Bob Mudge, Louis Starner, Maurice Miles, and Jim Weeks among the likely prospects.

The Indians faced Rogers in their opening league match March 3. All home matches were played at Shadle park instead of the school courts. Double round-robin matches were played with each team in the league—Rogers, Gonzaga, and Lewis and Clark.

Darrell Kuelpman (left) and Barry Smith were two of the mainstays of the tennis team in their bid for the city championship.



TENNIS—First row, left to right: Clinton David, Albert Walker, Wayne Fiskness, Jim Gaines, Bob LaLonde, Mickey McCuddin, Larry Shaw, Curtis Comstock. Second row: Lee Wallick, Merlyn Anderberg, Ray Edwards, Jack Vogel, Alvin Byrne, Mel McCuddin, Jack Morgan, Tom Harris, Bob Mudge, Maurice Miles, Barry Smith, Louis Starner, Darrell Kuelpman, Charles McNeil, Jim Weeks.



GOLF—Front row, left to right: Don Weaver, Carl Funseth, Jim Norton, Gordon Anderson, David Ross. Second row: Bob Selland, Rodney Funseth, Jim Tefft, Frank Wells, Walter C. Hawes, coach.

BOYS' GOLF

At the beginning of the season, prospects looked good for Coach Hawes and the golf team. Eight lettermen returned from last year's squad which had captured the city championship in an undefeated season.

The nucleus of the team was centered around Carl and Rod Funseth, Frank Wells, Don Weaver, Gordon Anderson, Ward Sligh, Jim Norton, and Jim Tefft, captain.

The Tribe practiced every school day at the Downriver golf course, preparing for this year's city league competition. With the creation of a Rogers golf team, a four-school, six-game schedule was adopted. The opening match of the season, played against Lewis and Clark, found the Indians winning 14 to 4.



Digits tingle as brother swings. Rod and Carl Funseth try a practice shot.

A bigger and better Sports-for-All program greeted participants this year as several new activities were added to the agenda.

Under the direction of Roy I. Carriker and Warren J. Riopelle, the intramural activities gave much enjoyment to those interested in basketball, wrestling, boxing, tumbling, swimming, ping pong, Q-croquet, softball, and western dancing. Flag football was dropped as there was no field on which to play.

The junior 3 basketball team won top honors as they posted an undefeated season against stiff competition. Members of this team were Marvin Lanphere, Vern Olsen, Jerry Gross, James Loski, Ken Abby, Paul Carlson, Ed Purdue, and David Ross.

Boxing and wrestling was classified into weight departments, and the champion had to defeat all challengers in order to retain his top honor. Exhibition matches in both



John Spry (left) and Lynn Hawes demonstrate wrestling holds on their fathers at the Dad-Son smoker.

SPORTS

Pool Room ability aids in Q-croquet.



Amateur "mere men" practice fast starts in the Sports-for-All swimming program.





Ping Pong was another favorite activity in the Sports-for-All program. Wayne Fiskness (left) displays a fast backhand shot.



Milo Clark tries vainly to overthrow Harold Vaurdan under the watchful eye of Wrestling Coach Emery Watte.

FOR ALL

Interschool league and tournament play were features of the basketball program.



events highlighted the Dad-Son Smoker, held in the gym in February.

Championships in tumbling and swimming were decided at the Smoker. The former event was won by Dick Armfield with Stan Framstad a close second. In swimming, John Tuft captured the 40-yard sideseroke; the 40-yard freestyle was won by Ed Johnson; 40-yard backstroke, Willis Benson; and John Tuft won the 40-yard breaststroke. A relay team consisting of Willis Benson, Milo Clark and Ed Johnson were victorious in the 120-yard relay.

Ping pong and Q-croquet were popular with many students. Mr. Carriker supervised these, as he did a dancing program held on Fridays after school in the Totem In.

Softball teams organized after spring vacation under the direction of Mr. Riopelle completed a year of popular activities.



Miss Elsa Pinkham, head of the girls' gym department, has supervision over all phases of girls' sports in addition to their participation in school productions, parades, and athletic stunts.

GIRLS'

Tennis

The girls' varsity tennis team defeated Rogers and Lewis and Clark 15-0 and 10-5, respectively, to recapture the city net championship for the fall semester. The girls practiced every Monday and Wednesday under the instruction of Miss Elsa Pinkham. Scores of practice sets were kept on file, and the girls were ranked according to these records.

Joyce Lee was captain for the first semester; managers were Shirley Feeder, Jeri Kippen and Carol Slosser. Captain for the spring semester was Joyce Byrne. Barbara DeFeyter worked with the other managers when Shirley Feeder was graduated.



GIRLS' TENNIS—Front row, left to right: Doris Nelson, Joyce Lee, Carol Slosser, Frances Bennett, Kathleen Bigham. Second row: Beverly Blackwell, Barbara Elmslie, Gloria Grant, Lois Jacoy, Joyce Byrne, Mary Penna, Nadine Ruhling. Third row: Joyce Tye, Virginia Long, Joanne Gruber, Carol Haas, Margaret Bell, Carol Griggs, Carol Beaty, Virginia Penna, Lenor Sontag.

SPORTS

Golf

The fall season saw eighteen girls play golf at Downriver golf course every Tuesday and Thursday under the instruction of Miss Wilhelmine Timm.

Donna Moe was captain for the fall semester, and Shirley Lambert was manager. Clarice Barth was captain for the spring semester, with Louise Waugh as manager.

Last fall the girls defeated Lewis and Clark, the only other school in the city with a girls' golf team, 21½ to 8½, thus bringing the city championship back to North Central.

Intramural tournaments were held during both golf seasons. Players were ranked according to the outcome of these matches.



Miss Wilhelmine Timm, a well-known figure skater in the Northwest, coaches both the skating and golf teams.



GIRLS' GOLF—Front row, left to right: Jackie Salvage, Ann Kruger, Louise Waugh, Clarice Barth, Donna Moe, Laura McDougal, Pat McVay. Second row: Donna Elliott, Patty Tucker, Nesa Johnson, Kay Kronenberg, Darlene Leahey, Norina Oliver, Mary Moe, Jenette Brown, Bobbie Shussler.



Miss Ruth Hetherington, assistant to Miss Pinkham in the girls' gym department, is in charge of interclass sports before and after school.

BASKETBALL

Nine teams competed for the basketball championship this year. The sophomores, freshmen, and juniors were divided into three and two teams respectively, because of the large turnout.

Sophomores, captained by Helen Tollefson and Nancy Springer, captured first place, with Doris Nelson's senior A's, only one-half game behind them, taking second.

Other team captains in the tournament were: Freshman 1, Gwen Upp; freshman 2, Kae Andre; sophomore 2, Leah Widman; sophomore 3, Pat Schrader; junior 1, JoAnn Freeman; junior 2, Mary Penna; and senior B, Joan Cochran.

Marlene Bartlett and Virginia Coberly were managers, and Miss Ruth Hetherington directed the tournament.



GIRLS' BASKETBALL—Front row, left to right: Peggy Kookan, Patty Milam, Jerri Valiquette, Patsy Lindberg, Lois Jacoy, Joan Cochran, Dorene Herrington, Joyce Lee, Sara Emerson, Pat Cook, Hazel Dean, Nancy Dixon, Pat Breeden. Second row: Margie Hartman, Beverly Blackwell, Carol Beatty, Carol Schrock, JoAnne LaFace, Leah Widman, Margie Werhan, Louise James, Jane Klaus, Pat Hirth, Rena Toll, Mary Penna, Virginia Penna, Margaret Bell, Beverly Bredeson, Peggy Newby. Third row: Lois Taylor, Shirley Lambert, Gloria Minelli, Arlene Gilbert, Donna Moe, JoAnne Gruber, JoAnne Gaiske, Jeannie Johnson, Joan Wirch, Colleen Corbin, Lou Ann Habel, Sunny Steele, Lorraine Rassmussen, Pat Brennan, Jean Noel, Donna Scollard, Carol Abbot, Janet Hallin. Fourth row: Mary Coykendall, Jan Hansen, Darlene Koefod, Patty Schrader, Beverly Bidleman, Diana Pomeroy, Barbara McCarty, June Berglund, Donna Barney, Inga Pederson, Joan Duke, Jean Clark, Betty Noel, Helen Reser, Coralyn Wilson, Sylvia Betts, Patsy Miller, Janet Jones, Natalie Mills, Priscilla Turk, Shirley Nevin. Fifth row: Louise Fiske, Lois Kooistra, Phyllis Luschei, Beverly McLaurin, LaVonne Snider, Dianne Samuels, JoAnne Ring, Kay Andre, Claudia Bratton, Dianne Corbin, Suzanne Walters, Shirley Bass, Dorothy Nolan, Edith Johnson, Sharon Huston, Imogene Knight, Gwen Upp, Sharon Russell, Elnora Stoller, Lorna Zorn.



Front row, left to right: Coty Klooz, Patty Milam, Karin Cederwall, Beverly Blackwell, Joyce Bullock, Connie Quam, Beverly Fanning, Joyce Lee, Gloria Grant, Barbara Elmslie, Patsy Lindberg, Ione Schrink, Sarajenniel Emerson, Pat Cook, Caro'yn M. Wilson, Pat Breeden, Margene Lang, Betty Kind'e. Second row: Pricilla Turk, Louise James, Peggy Kookken, Suzie Bresgal, Patty McHarg, Janet Adams, Marian Seidel, Carolyn Rumburg, Diane Wilson, Sylvia Hannah, Joan Stemple, Bev Bredesen, Shirley Widman, Carol Sehrock, Barbara White, Shirley B'angers, Priscilla Kinne, Virginia Jahn, Mardeen Lasher, Dorothy Lobde'l, Inga Pederson. Third row: Beverly McLaurin, Lois Kooistra, Phyllis Luschei, Barbara McCarty, Donna Noe, Jean Noel, Lavonne Snider, June Johnson, Arlene Gilbert, Jo Ann Garske, Jeanie Johnson, Sunny Steel, Joanne Gruber, Jerri Valiquette, Leah Widman, Carol Jean Smith, Coleen Corbin, Diane Corbin, Pat Jones. Fourth row: Barbara Carrdill, Jan Hanson, Shirley Bass, Robin Johnson, Marlys McGeorge, Grace Horning, Dorothy Nolan, Marilyn Sander, Beverly Bidleman, Velda Samson, June Berglund, Janet Jones, Lora Lee McDougall, Dawn Springer, Marlene Johnston, Patty Schroder, Carol Beaty, Donna Scollard, Janet Halin, Donna Barney, Edna Worthington, Marian Babcock, Stella Martello, June Anderson, Glenna Duncan. Fifth row: Dorene Koenig, Virginia Penna, Mary Penna, Hallie Fleenor, Pat Morton, Suzanne Walters, Joyce Kippen, Helen Hubbell, Ollie Hart, Diane Samuels, Shirley Nevin, Margie Hartman, Joan Duke, Dianna Pomeroy, Sharon Russell, Gwen Upp, Betty Noel, Helen Reser, Carolyn Wilson, Barbara DeFeyer, Edith Johnston, Sylvia Betts, Rae Anna McDonnald, Elnora Stoller, Carol Anderson.

VOLLEYBALL

Eight volleyball teams were chosen at the first volleyball turnout early in January, with Miss Ruth Hetherington in charge. Carolyn Crowe and Doris Loan were co-managers.

The winner of the round-robin tournament was the Screwballs captained by Peggy Kookken with 7 wins and 0 losses. Coming in second were Sunny Steele's Volley Wobblers with 6 wins and 1 loss. Jerri Valliquette's Netterettes came in third with 5 wins and 2 losses.

Other teams and their captains were. Barbara McCarty, Juniors Jumpers; Janet Jones, Speedsters; Lois Kooistra, Checks; and Phyllis Luschei, Raging Romperettes. The only senior team was the Senior Sluggers with Patsy Lindberg as captain.



"Rising" high. Joyce Lee and Stella Martello reach skyward for the ball during volleyball practice.



One stroke of genius coming up. Virginia and Mary Penna demonstrate the why and wherefore of the intricate game.

BADMINTON

One hundred fifty-six girls, the largest number ever to turn out for badminton, competed this year for singles and doubles honors. Under the supervision of Miss Ruth Hetherington, who was assisted by Miss Mary Lou Enberg, cadet from W. S. C., the girls played every Tuesday and Thursday after school. JoAnn Cogley and Margene Lang were managers this season.

In the finals, Mary Penna and Virginia Penna defeated Lou Ann Habel and Joanne Gruber for the junior-senior doubles championship. Lenor Sontag and Wilma Taylor topped Inga Pederson and Dorothy Nolan for the freshman-sophomore doubles honors. Mary and Virginia Penna then slaughtered the lowerclassmen to become the top doubles team of the season.



Front row, left to right: Jackie Lindhout, Pat Brennan, Joyce Lee, Thelma Doggett, Beverly Summers, Stella Martello, Mary Penna, Jo Ann Cogley (manager), Margene Lang (manager), Rosalie Collins, Beverly Groom, Gloria Green, Marian Babcock, Sylvia Hannah, Nancy Haskins, Shirley Manlove. Second row: Suzie Walters, Beverly Oleson, Joanne Gruber, Beverly Blackwell, Jerri Valiquette, Joyce Bullock, Donna Phelps, Willomae Saiter, Barbara McCarty, Helen Hubbel, Karin Cederwall, Lavonne Snider, Jeannie Johnson, Lou Ann Habel, Marlene Bartlett, Sunny Steele, Diane Samuels, Mardene McCarrey, Gene Sprinkle, Louise James. Third row: Claudine Sorenson, Marlys McGorge, Loraine Rasmussen, Joan Duke, Kay Andre, Dianna Pomery, Coralyn Wilson, Helen Reser, Phyllis Phillips, Marian Seidel, Virginia Penna, Matalie Milk, Jeanne Fricke, Marlene Patgens, Amy McGuire, Donna Barney, Jane Anderson, Mary Johnson, Dorene Koenig, Ginger Coomes, Mary Ann Malmquist, Marilyn Ellis, Carol Anderson, Shirley Widman. Fourth row: Lenor Sontag, Jo Ann Laface, Velda Lamson, Beverly Baidleman, Marlene Johnson, Pat Gage, Shirley Bass, Patty Schrader, Jane Klaus, Bernadine Kussman, Norma Jean Brand, Glenna Dunne, Gloria Althouse, Beverly McLaurin, Edna Worthington, Phyllis Luschel, Lois Kovistra, Elva Beeman, Louise Fisker, Wilma Taylor, Elnora Stoller, Dorothy Nolan, Inga Pederson, Peggy Kooker, Joyce Pencosky, June Berglund, Gwen Upp.



SWIMMING—Front row, left to right: Kathleen Butler, Marilyn Moore, LaVonne Snider, Leta Cook, Frances Bennett, Kathleen Bigham, Doris Nelson, Nadine Ruhling, Suzane Walters. Second row: Marlene Lasher, Donna Nelson, Donna Scollard, Lydia Ann Henry, Janet Adams, Jean Clark, Joyce Kippen, Edna Worthington, Arlene Pogson. Third row: Pat Schneider, Joanie Walder, Kay Andre, Coralyn Wilson, Helen Reser, Barbara Caudill, Marlene Emley, Myrna Ploek, Sharon Russell, Dianna Pomeroy.

SWIMMING

Under the direction of Miss Pinkham, twenty-one girls turned out for swimming every Monday after school. Frances Bennett and Leta Cook were co-chairmen of these after-school workouts.

A swimming meet was held during the spring. Included in this meet was the 220-yard free style; 50-yard free style; 100-yard breaststroke; 100-yard backstroke; 100-yard sidestroke; and underwater swim. The seniors won the meet with 35 points, followed by the juniors with 19 points. Kathleen Bigham paced the senior victory by breaking two school records and chalking up 30 out of the 35 points. LaVonne Snider led the juniors with 16 points.



"On your mark, get set, go!"

SKATING

Boys and girls who had period six free and who were interested in skating enjoyed trips to the ice arena every Wednesday and Friday this winter. Transportation was provided and each paid a twenty-five cent fee at the arena.

The skaters learned forward and backward circus steps, three turn, inside mohawk, spirals, two foot spin, outside and inside forward rolls, figure eight, pivots and the Dutch waltz. Miss Wilhelmine Timm taught them jumps. Miss Timm, along with Miss Elsa Pinkham and Miss Muriel Allison, had charge of the group, several of whom were in the Silver Blades club "Ice Parade of 1950" this spring.

Among these skating enthusiasts were the following: Clarice Barth, who was the student chairman; Kathleen Bigham, Jenette Brown, JoAnn Castleberry, Dave Dow, Margaret Eseke, Barbara Garside, Mary Heberholz, Lois Jacoy, Helen O'Grady, Norma Oliver, Donna Olson, Nyla Orness, Joan Quass, Joanne Stromme, Lois Taylor, Reba Walser, Joan Wirch, Donna Vensel, Velda Lampson, Helen Lewison, Larry Held, Alan Torgeson, Dwight Booth, Doris Nelson, Richard Brown, and Dale Plewmon.

Members of the Silver Blades from North Central who participated in the "Ice Parade of 1950" were Dave Pencosky, Nancy Pencosky, Lois Oxreider, Gail Jackson, Carol Jean Smith, Louise Waugh, and Inga Pederson.



ICE SKATING—Center: Nancy Pencosky. Back row, left to right: Jenette Brown, Reba Walser, Dwight Booth, Miss Timm, David Dow, Clarice Barth, Larry Held, Norma Oliver, Carol Jean Smith.

SOFTBALL

Softball was the last interclass sport which the girls gym department sponsored this spring. With Miss Ruth Hetherington in charge, the girls played every Wednesday and Thursday morning before school. Teams were chosen and captains elected by the different classes. The goal was the title for the class teams.

The girls' gym department had, as usual, a varied schedule. In the gym classes during the winter season, the girls learned various types of dancing and new steps including the tour jete' and arabasque. This dancing was taught by Miss

Pinkham and came in handy for Doll Shop. The girls also learned warm-up exercises and something about health through the health reports they wrote out.

Late in May, the annual track meet was held. All girls taking gym could and were encouraged to turn out. In 1924, Margaret Hodgins threw a baseball 214 feet, 8 inches and her record has never been equaled. Elizabeth Huerlin's record high jump of 4 feet, 8 inches still stands from 1943.

Besides the work in the regular gym classes and interclass competition, the tenth biennial Doll Shop was sponsored by the gym department. Miss Elsa Pinkham, who heads the department, with nearly 300 people in the cast, turned out a wonderful production.



Ramona (Casey) Shaffer takes a hefty swing—but misses during softball practice. Watching the play are: Margaret Craigen, Gloria Green, and Charlotte Morrison.



BEST WISHES TO THE CLASS OF 1950

Portraits of Personality and Distinction

Dorian Studio

436 Peyton Building

YOUNG MEN SHOP AT FOGEL-

FOGEL-QUISTS

QUISTS FOR THE FINEST NAMES IN FASHION

CORNER SPRAGUE-WALL

FOGELQUISTS

CONGRATULATIONS GRADUATES

"THE SPOT" wishes to extend
"Best Wishes" to the graduating
class of 1950. We hope that you
have enjoyed the many hours of
entertainment that have been
available for you—

at

Hi-Nite

(The Spot)

The
KELSEY - BAIRD
SECRETARIAL SCHOOL

Secretarial, Stenographic
and Bookkeeping
Courses

Approved for Veteran's Training

Hutton Bldg. — MA. 6746
Spokane, Washington

Best Wishes

from

MM Jewelers

Famous for Diamonds and Watches Since

1907

807 West Riverside

Congratulations
Class of
'50



ARDEN FARMS CO.

729 W. Mallon

THE DEBATE TEAM

"Resolved. That the President of the United States should be elected by a direct vote of the people." was the debate proposition this year.

The team's first intramural competition came in the Lewis and Clark nondecision tournament, where the high school teams of Spokane and its immediate vicinity met not to win but merely to feel out the cases of their opponents and to strengthen their own.

In the next few weeks, the Northeast Debate league, consisting of the following schools, was organized: West Valley, Central Valley, Marycliff, Gonzaga, Rogers, Davenport, North Central, Colville and Mead. For the rest of the semester these schools met each other weekly and engaged in two decision debates in each school. The results of these

ESSICK'S

RUGS N. 221 Post DRAPERY



With a little help you can be your own decorator. Select things you will enjoy, keep rooms "fresh and airy" with colors carefully selected. Let Essick's staff assist you.

AVAILABLE—NOW

CASTLE GATE COAL

Washed—Dried—Sized—Oiled

*For Furnace, Stoker, Stove or Grate
The Coal to Burn is Castle Gate*

Delivered Clean
Burns Clean
Stays Clean

Order



AUDUBON FUEL CO.

FA. 2525

debates were tabulated and pointed toward the winning of a grand trophy. Ultimately, the trophy was jointly shared by Gonzaga, West Valley and North Central.

The advent of the second semester heralded the opening of the more grueling debates—the tournaments. The first was at Whitworth college, February 18. All four North Central teams made the semifinals but they all lost, placing N. C. third in that meet.

Then the team traveled to the twin cities of Lewiston and Clarkston, debated for two days, and also placed third there. The last tournament was at Gonzaga, March 16-18. North Central's only triumph was Dick Greenwood's placing in the extemporaneous finals.

Following is a list of the teams: Dick Greenwood and Marvin Lanphere. Cliff Lunneborg and Frank Storey, Dick Gustaf-

Congratulations Graduates

RUTHERFORD'S
TRIPLE
XXX

E. 2125 SPRAGUE AVE.

SPOKANE

Electrical Contracting – Supplies

Sporting Goods



**BOB'S
ELECTRIC**

2607 N.W. Blvd.

FA. 5821

GRADUATION SUITS At BROOKS

All Sizes

Regulars, Shorts and Longs,
Single or Double-breasted
Models

\$34.50 to \$64.50



Jarman
SHOES FOR MEN

Brooks
Department Store for Men
Main & Howard
Spokane

CONGRATULATIONS

1950 Seniors

Shop in your neighborhood
jewelers first for Watches,
Rings, Diamonds, etc.

ROLAND'S JEWELRY

Phone BR. 3018 Indiana and Monroe

son and Bill Ellern; Charles Nealey and Leslie Samels, Marlene Goodfellow and Phyllis Hopkins, and Tom Harris and Ron McFarland.

All the members of the team except the three graduating members plan to continue next year with debate.



Shown with the team's well earned trophy are top debaters, Dick Greenwood, Marvin Lanphere and Cliff Lunneborg.

*The world's most wanted
gift pen . . .*
PARKER "21"

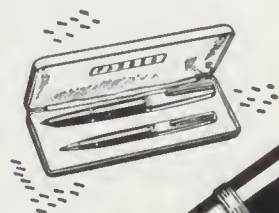

5⁰⁰

PEN AND PENCIL SET \$8.75

New Parker "21" offers the rich beauty and flawless writing of a luxury pen . . . yet it costs you so little to give! In red, blue, green and black at Graham's . . . your choice of points.

John W. Graham & Co.

707-711 Sprague avenue, Spokane, Washington

Congratulations
1950 Seniors

★ Complete
Banking Service

SECURITY BRANCH
Seattle-First National BANK

804 N. MONROE STREET

Congratulations
to the
Class of '50



Carnation Company
Fresh Milk and Ice Cream

407 Cataldo

BR. 0364

Friendly pause



Bottled Under Authority of the
COCA-COLA BOTTLING, INC.
SPOKANE, WASHINGTON

There Is
Always
A Better Show

at the

Evergreen Theatres

FOX ☆ STATE ☆ ORPHEUM

HARDWOOD
LUMBER
SPECIALISTS

Manual Training Supplies

Insulation

EXCHANGE
Lumber & Mfg. Co.

N. 2615 Cincinnati

GL. 1621

SPOKANE

Life With Father

(Continued from page 106)

The play takes place in the late 1880's at the Day home in New York city. Vinnie's juggling of the family finances, to say nothing of the maid problem, keeps father in a bad mood most of the time. The activities of the four Day sons supply a lot of action to the play.

Clarence Jr.'s love affair with young Mary Skinner provides the romantic touch. The pompous minister, the Reverend Dr. Lloyd, is enlisted by Vinnie to aid in getting father baptized; but he finds when father makes up his mind, it takes more than well-aimed sermons to change it.

Properties were a real headache for the cast, as 162 items were included in the prop list. The play is seldom presented in high schools and required special permission from the authors.

DODSON'S

Fine Jewelers for 63 Years

517 Riverside

CONGRATULATIONS
CLASS OF '50

GEORGE R. DODSON, INC.

*A Store for Everyone
With 20 Departments*

Glass

for Every Purpose

- ☆ Desk Tops
- ☆ Mirrors
- ☆ Window Glass
- ☆ Plate Glass
- ☆ Auto Glass

at the

SPOKANE GLASS CO.

W. 1023 Third Ave.

MA. 5274

FREE PARKING

G
R
A
D
U
A
T
I
O
N



P
H
O
T
O
G
R
A
P
H
S

ATHOW STUDIO

4th Floor Fernwell Bldg.
Spokane, Wash.

RI 5482

TUXEDOS

and

Full-Dress SUITS

At Low Rentals

Complete outfits for weddings and formal affairs including shirt, collar, tie and studs. Choice of Tuxedos—single or double-breasted. Also masquerade costumes.

*We Ship
Anywhere*

MILLER-DERVANT

1017 Riverside Ave. Phone MAin 6642

Matinee Shop



Smart, Complete Ladies'
and Men's Apparel

Also

New and Exciting Infants',
Children's Wear

Phone FA. 3442

W. 920 Garland

Congratulations Seniors

from . . .

DOBLMEIER'S

Arcade Bakery

1718 N. Monroe Street

S. R. A.

(Continued from page 69)

The major task of the constitutional committee and the S. R. A. officers was not, however, the integrating of committee suggestions, but rather the decision as to whether to establish a one or two-house legislature. Although many high schools consulted by the S. R. A. reported that their law-making body consisted merely of one house, the committee recommended that two houses, both having the same powers, one consisting of home room representatives, the other of class representatives, student body and League and Federation officers, be established.

The constitution was so drawn up and presented to the student body to be voted on article by article, and section by section, at the beginning of the spring semester. With the exception of three articles, all passed on

"The World's Finest"

KING

Band Instruments

- * Complete Music School
- * Rent a Band Instrument
- * Rent Applies to Purchase

KIMBALL PIANOS

"The Keyboard of the Nation"

HOFFMAN BROS.
MUSIC CO.

816½ W. Riverside

MAin 6841

BEST WISHES

to the

SENIORS OF 1950

from

The

George House Cafe

3rd Ave. at Walnut

Complete Drive-In Service

the first ballot, and the revised three were then accepted.

The first task under the new government was the setting up of an election commission to direct the first student body election in North Central's history. After several weeks of nominating, petitioning, and screening, primary and general elections were held and after student body officers and senators were elected, both houses began functioning as provided for. The members of the House of Representatives had been elected in January to serve as a spring S. R. A. until the constitution was approved.

The length of office of senators, representatives, and officers, was, however, short, as only a little more than two months remained in the semester. Elections for fall semester officers and senators were held at the end of the year.

Reddy Salutes The Graduates!

Congratulations on your reaching this high step toward your educational goal.

The friendly team of over a thousand employees of the Washington Water Power Company wishes you continued success from here on.

When in Need of Furnishings
for the Home

Remember

Symmès Furniture

119 N. Post St.

RIverside 2275

FOR THE
Newer and Better Things
in Jewelry

BE SURE TO SEE

SARTORI

Master Craftsmen in Jewelry

North 10 Wall St.

Don't Bother With It!
We Know How to Do All the
REPAIRS

**BENNETT'S
AUTO REBUILD**

Body and Fender Work, Repairing

2622 W. Seventh Avenue MA. 5780
Spokane, Wash.

Insure Your
Appearance
With the
Garmenticians



ONE-DAY SERVICE



West 502 Indiana Phone BR. 6000

For Personality Portraits

Come Again Soon . . . to

THE CHRISTIAN STUDIO

Thank you, Seniors, we will be looking forward to photographing you
again on the next important occasion.

CHRISTIAN STUDIO

104 N. Howard St.

MA. 1025

*Beautify
Modernize*
WITH

Mor-Lite
VENETIAN BLINDS



W. 127 Boone

ANDY'S FOOD SHOP

Quality Service and Economy



Store Hours 8 a. m.—10 p. m.

EVERY DAY

N. 3004 Monroe St., Spokane

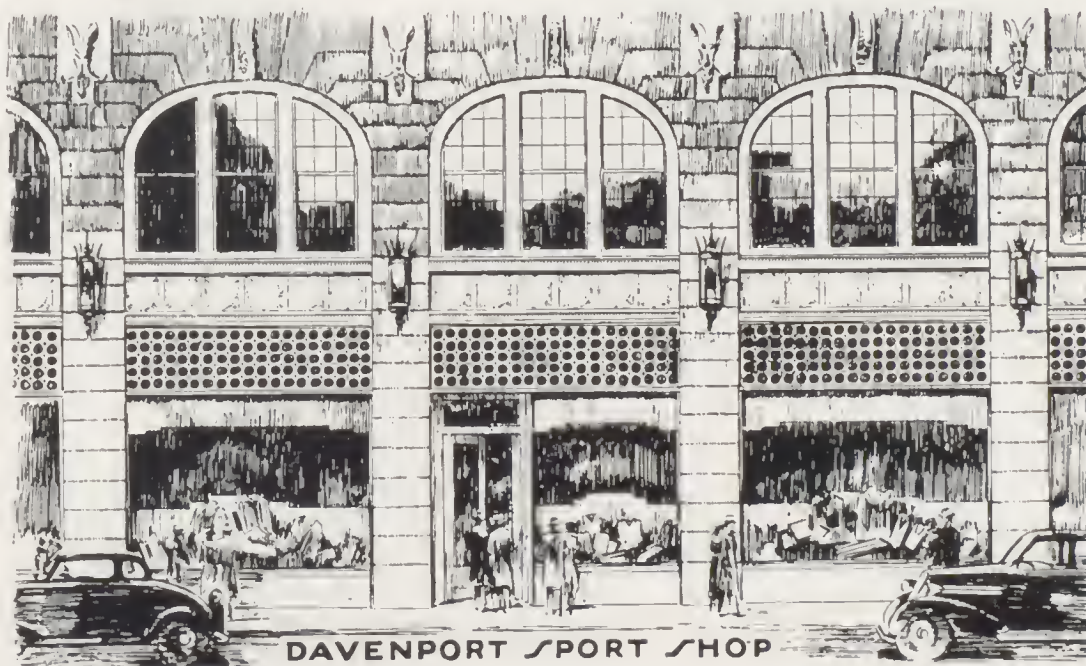

Y. M. C. A.

Sponsors of Hi-Y Clubs

Basketball
Boxing Swimming
Body Building
and
Recreational Groups

OPERATORS OF Y. M. C. A.
CAMP REED ON FAN LAKE

*For 105 years the Young Men's Christian
Association has been training youth
for leadership.*

N. C. News

(Continued from page 95)

Miss McKenna, after consulting with the retiring editors, appoints each semester to the various editorial positions, journalism students who have proved their abilities in writing and leadership. It is through this method also that members of Quill and Scroll and Junior Press club are selected.

The News, as a member of the National Scholastic Press association, has won its All-American or highest award for fourteen consecutive years. In the Columbia University Press association it has been awarded the Medalist, or highest award. It has also won the Quill and Scroll International honor award and the Gallup award for distinctive achievement in journalism.

Junior Press club is a city organization, sponsored by the Spokane Press club for high

COMPLETE HOME FURNISHERS



PRATT FURNITURE

N. 213-215 Post Street

Phone RI. 6119

CHEERS!

For our ALL-STAR lineup of

Fine Pastries

Bakitchen Goodies on your team of

GOOD FOODS

RUTH ASHBROOK BAKITCHEN

Your Party Baker

1319 N. W. Blvd.

FA. 3031

Spokane, Wash.

school students who are interested in going on in the journalism field. Each semester the club awards a \$500 scholarship to the most promising junior journalist in the city of Spokane. Sunny Gilmore, editor of The News, won this scholarship in January. News staff members also belong to North Central's Edward R. Murrow chapter of Quill and Scroll, an honorary society for prospective journalists.

Responsible for the work of the editorial staff are the managing editor, news editor, associate editor, editorial page editor, and the sports editor. The managing editor supervises all phases of publication of The News, while the news editor is in charge of complete coverage on beats, measurement of inches and pictures. The advertising manager is in charge of ad solicitors. She plans the ad copy and sees that the ad total is kept to the quota set for the year.

When Life Seems Topsy Turvy

McBEAN'S DRY CLEANING

Sets Everything Right Again



Hours 7:30 to 10 p. m.

2811 N. MONROE

LUCAS MOTOR PARTS

- Car Parts
- Accessories
- A Complete Shop

Conveniently Located
909 W. Indiana Ave

BR. 5786

BR. 5786

CORBIN PARK FLORISTS

Mrs. Pierce — Mrs. Gage

Weddings our Specialty

Corsages

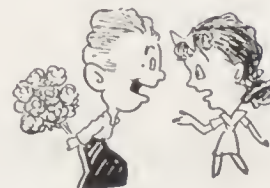

North 3036 Monroe Street

Telephone, EM. 2462

OPEN EVENINGS

CONGRATULATIONS
TO THE
CLASS OF '50



Delicious Hamburgers

SPIN INN

2819 North Division

SCHOOL SUPPLIES
TOYS, GIFTS, ETC.



THE VARIETY MART

1809 N. DIVISION

Wm. Rosholt, Owner

Band

(Continued from page 82)

A new high in enrollment was reached in the fall with 155 boys signed up. The spring semester saw 145 boys eager to participate in the many activities of the organization.

The marching season got under way with the band participating in the annual Merry-Go-Round game at Ferris field and in the stunt "Love's Old Sweet Song," which they presented along with the Red Feathers. They also presented a stunt at each of the games held on the N. C. playfield.

Marching nearly two miles, the band added greatly to the Balloon parade which was held in November.

The 49th formal concert was presented February 14 and 16 in the school auditorium. Proceeds from this performance helped in the uniform expansion program in which

FLOWERS FOR ALL
OCCASIONS

Served to You by 3 Stores

PETERS AND SONS

Florists

W. 829 Riverside

N. 4702 Market

W. 818 Garland

the band has made definite progress, adding enough coats and hats to supply the entire membership. Sleeve emblems have been added to the uniforms.

In May, the band made its 17th trip to the Washington State Apple Blossom festival at Wenatchee, where it participated in the huge parade and presented several concerts. As in past years, highest honors were brought back from the festival.

Spokane's annual Lilac parade saw the North Central band in the line of march along with other bands from throughout the Northwest. The Memorial day parade also featured the band.

The 50th formal concert was presented May 25 with a student matinee preceding it. Proceeds from the concert were also added to the uniform fund.

THE PEP BAND, under the student



CONGRATULATIONS
SENIORS

Buy Groceries at Rowles

Open Evenings until 12 p. m.
for your convenience

Rowles Food Center

W. 605 Sprague Ave.
MA. 3393

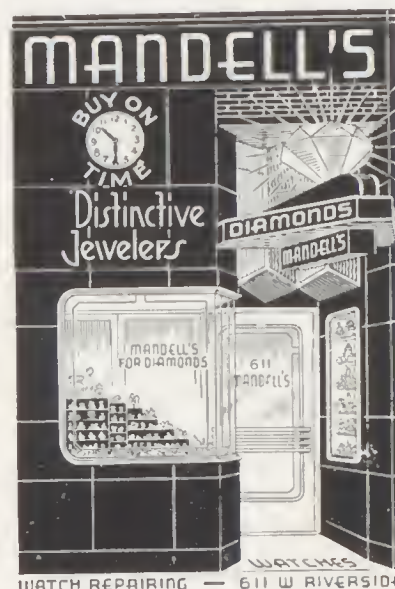

Keepsake Registered
Diamonds
Exclusive in Spokane

NORTH MONROE FURNITURE EXCHANGE

Charles L. Baldwin

Robert M. Eakins

1 1 1 1

NEW AND USED FURNITURE

1 1 1 1

N. 1420 Monroe Street

Phone BR. 1473

Spokane, Wash.

Congratulations

To All Youse

GALS and GUYS

*We're Mighty Proud of You
Here at*

LES CRITZER'S MEN'S SHOPS

712 W. Sprague

5011 N. Market

direction of Merlyn Anderberg, completed another successful season with L. C. Bradford as adviser. They made their first appearance of the year at the Chronicle All-City Football show at the Fox theater. They played for two school dances and for the majority of convocations throughout the year.

The hockey season at the Ice Arena was officially opened with the music of the Pep band in the background. In April they journeyed to Havermale for a program of popular music.

The tenth biennial Doll Shop saw several members of the Pep Band re-organized into an orchestra with the addition of a violin from the school orchestra. North Central basketball rooters heard the Pep Band at four games during the season. A program was presented for the Rotary club at one of their weekly luncheons.

famous Silver Grill

Spokane's popular dining
room and coffee shop . . .

Adjoining the New
Silver Room

in the

Spokane Hotel

First & Stevens

*"Once Our Guest You'll
Come Again"*

ART LACEY

Commercial Photography

- ☆ Home Portraits
- ☆ Weddings
- ☆ Family Groups

W. 1228 Augusta

BR. 5514

BEST WISHES FOR A
SUCCESSFUL FUTURE



"Your"
Singer Sewing Center

Riverside and Lincoln
Across from Post Office
MA. 5164

J. Poulin Co.
Twin Stores

MODERN FURNITURE
COMPLETE FOR
THE HOME

N. 1411 Monroe

BR. 1184

FLY!! Learn to Fly at

Mamer-Shreck

Air Transport Flying School

- Northwest's oldest, largest, most up-to-date Flight School.
- Government Approved.
- 27 AIRPLANES to choose from, including twin-engine and sea-planes.

**MAMER-SHRECK
AIR TRANSPORT**

Felts Field Spokane LA. 7281

Nelson Jewelers

"Spokane's Silver Center"

Invites you to inspect and compare our selection of over forty patterns of the world's most Beautiful Sterling. We are the exclusive agents for "Kirk Sterling" famous for their glorious Repousse and for never having discontinued a pattern.

NELSON JEWELERS

W. 408 Riverside. Opposite Paulsen Building

To Be the
BEST-DRESSED MAN

On the Campus

On the Job

Or Anywhere

STYLIZE YOUR WARDROBE

With Clothes

from

HAT FREEMAN'S

N. 117 Post Street

M.A. 2795

Congratulations

From

'THE SHOWPLACE
OF SPOKANE'

Garland Theatre

Garland Ave. at Monroe St.



COURSES

Stenographic
Secretarial
Private Secretarial

Business Administration
Master of Accounts
Pre-College

Executive and Store Mgmt.
Business and Salesmanship
Calculating Machines

Free Lifetime Employment Department

KINMAN BUSINESS UNIVERSITY

South 110 Howard Street

Spokane, Washington

WANT A
GOOD POSITION?
ATTEND KBU!

Get your training where employers
get their office help.

Make yourself popular and desired.

*Get a good position and enjoy a
larger permanent salary.*



A store devoted to supplying the
furniture needs of the
Inland Empire

*Values of Known Quality
Personalized Budget Terms*

DENSOW ELECTRIC

Spokane's most modern
appliance store in Spokane's
most desirable
district

Garland's Complete Appliance Store

815 W. Garland

BR.2681



Congratulations

SENIORS

Burchett Studio

"Makers of Fine Portraits"

S. 13 Howard St.

MA. 2821

for your

ELECTRICAL NEEDS

see ↓



Brown-Johnston Co.

N. 118 LINCOLN
MAIN 2174

***Here's Wishing
You . . .***

**A Successful
and
Happy Future**

Charles & Margaret Henle
PORTRAIT PHOTOGRAPHY

W. 926 Garland Ave.

Varsity Basketball

(Continued from page 137)

The final win over Rogers gave North Central an undefeated league record. In two nonleague games against strong Idaho frosh, N. C. lost 48-38, and 39-31.

North Central drew Lincoln of Tacoma as her first opponent in the state basketball tournament. The Indians held off a Lincoln rally to squeeze out a 32-30 victory. With the referees calling 59 fouls—34 against N. C.—the Tribe fell as the second-round victims of an undefeated Lincoln of Seattle, losing 48-33.

The Warriors fought back to down Highline's Pirates 42-32, to go into the seventh or fourth place depending upon the outcome of the Walla Walla game. Having been held to a halftime, 19-19 tie, the Blue Devils handed the Indians seventh place by unleashing a

SPOKANE BEAUTY SCHOOL

Invites North Central's
Graduates to Learn

BEAUTY CULTURE

*The Demand Never Has
Been Greater for Beauticians*

Evening Classes

LUELLA GOVAN

Manager

barrage in the second half that sank the Indians 42-32.

Captain Kenny Benshoof received two trophies at the award convocation—one for the best free throw record of any team member, and the captain's trophy, presented by the Warriors. The Spokane Daily Chronicle presented the team with a new perpetual trophy, which will go each year to the school winning the city basketball crown.

Doug Jydstrup was chosen on the second all-state team and Ken Benshoof received honorable mention in Seattle; Jydstrup, Benshoof, and Dick Edwards were first-string choices on both city papers' all-city teams. Other team members were: Bill Klise, Burt Lucas, Rod Walker, Gene Whiting, Darrel Keulpinan, John Edwards, Charles Chandler, Don Fleming, Bill McKay, and Merlyn Anderberg, team manager.

Congratulations...

TO THE GRADUATES,
From the Northwest's Famous
Bell Furniture Company. Each
department salutes you and
wishes you the very best of luck
in the coming years.

Bell Furniture Co.

319 W. Riverside

320 W. Sprague

Always
Your Headquarters

for

Finest
Food and Fountain
SERVICE

DESERT SUPERBURGER
JUMBO MALTS AND SHAKES



DESERT HOTEL OASIS

LEARN TO FLY

Personal Flight Instruction

PAY AS YOU FLY

VANDERVERT'S SCHOOL OF FLYING

Government Approved School

Felts Field

Spokane, Washington

G. I. Flight Training

WHITWORTH COLLEGE

LOCATED IN BEAUTIFUL
COUNTRY HOMES ESTATE
NORTH OF SPOKANE

Offers the Finest in

- Liberal Arts
- Pre-Professional and
- Secondary Teacher Training

Convenient Bus Service from Coeur d'Alene
Hotel and North Side

\$350 a Year Covers Tuition
and All Fees

Doll Shop

(Continued from page 105)

The leads, who wrote their own script, based their lines upon the buying-selling theme. This "shop" dialogue is the cue or introduction for various dance and song solos along with the group routines.

The youthful shop owners, Jeanie, Mickey, and Ron found the key to happiness behind the doors of their enchanted shop; the Scandihoovian family, hayseed still fresh in their hair, found the bliss of domestic tranquility, while Joan and her lively sister, Susie, discovered a doll—and something more. Johnie Johnson, the roving sailor experienced heartache and then love within the shop's compelling atmosphere and Mr. Fixit, the cantankerous old janitor, wound up with his dustnup, an allergy to livin' and a crick in his ever-aching back.

Nostalgic selections from "South Pacific"

BEST WISHES *To Our* GRADUATING MEMBERS

Frank Storey Cliff Lunneborg
Charles Nealy Gerald Fry
 Gerald Davis

FROM
the rest of us

Dick Gustafson	Ron Scalero
Marvin Lamphere	Bert Byrne
Frankie Phillips	Roger Morse
Dwight Palmer	Ron Seedovf
Paul Audel	Don Baumgart
Ron McFarland	Les Samels

SPOKANE AUDUBON JUNIOR TOASTMASTERS

Congratulations

AND BEST WISHES
TO
1950 GRADUATES

From

Fox Studio

W. 920 Sprague
MA. 8515

along with two new "Pop" Rice originals were featured in this year's production.

"The Old Lady in the Shoe," written by Mr. Rice, with lyrics by Miss Christine McRae, was one of the novelty numbers along with "Dumbo's Debut." A few of the new features were the Johnson Rag, Civilization, Five-Foot-Two, Samoans, and a savage solo by Dixie Lee McMurray.

Faculty personnel involved were Ruth Hetherington, Daniel Davis, W. Stanley Taft, Marylou Enberg, Jane Jette, Bob Drumheller, Agnes McHugh, Kenneth Mhyre, Charles Chandler, Vern Broadwell, and Kenneth Hagen.

The Shop orchestra was composed of Pep Band members and violinist Laura Stewart, a member of the school orchestra. Music was under the baton of L. C. Bradford.

WE SERVE
EVERY FAITH, CREED
AND FRATERNITY



HENNESSEY
FUNERAL HOME
N. 2203 DIVISION

When Your Pictures
Are Signed
"Portrait by Nelson"

They Bear a Mark of
Distinction

The
NELSON
STUDIO

MAIN FLOOR SHERWOOD BLDG.
510 RIVERSIDE

Boulevard
Drug Store

FRED MARTIN

PHONE FAirfax 9533
2703 N.W. Boulevard
Spokane, Wash.

Let's Get
Acquainted



*So that You
need not guess*

*We maintain ample
equipment and an ex-
perienced art and
mechanical staff —
So that our patrons
need leave nothing to
chance*

**THE
SPOKANE AMERICAN
ENGRAVING COMPANY**
Established 1904







DOWNTOWN

SPOKANE PUBLIC LIBRARY



3 7413 30884850 8